1965

EAGLE

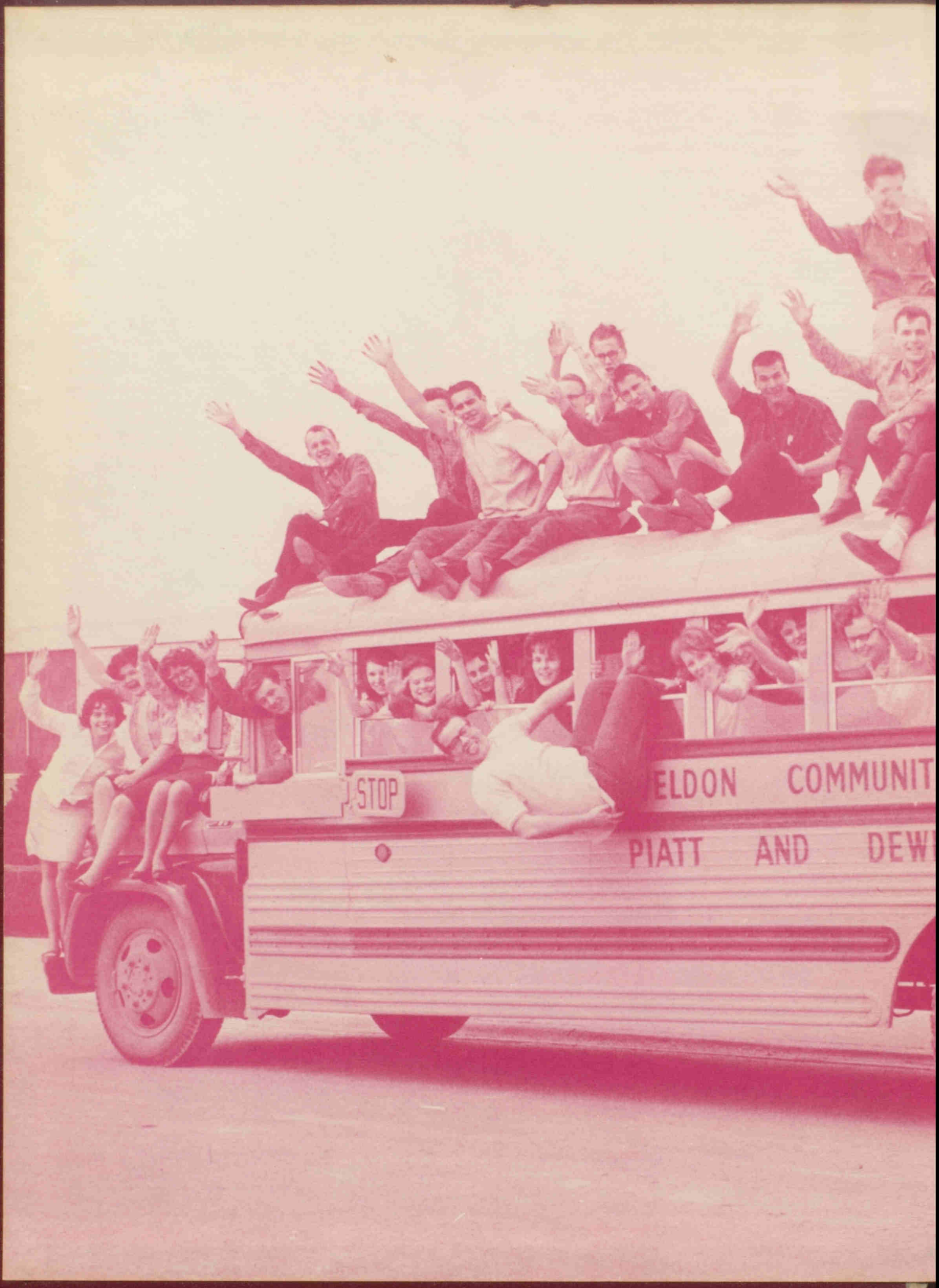
STOP
ELDON COMMUNIT
PIATT AND DEW

UNIT DIST. 57
CO.

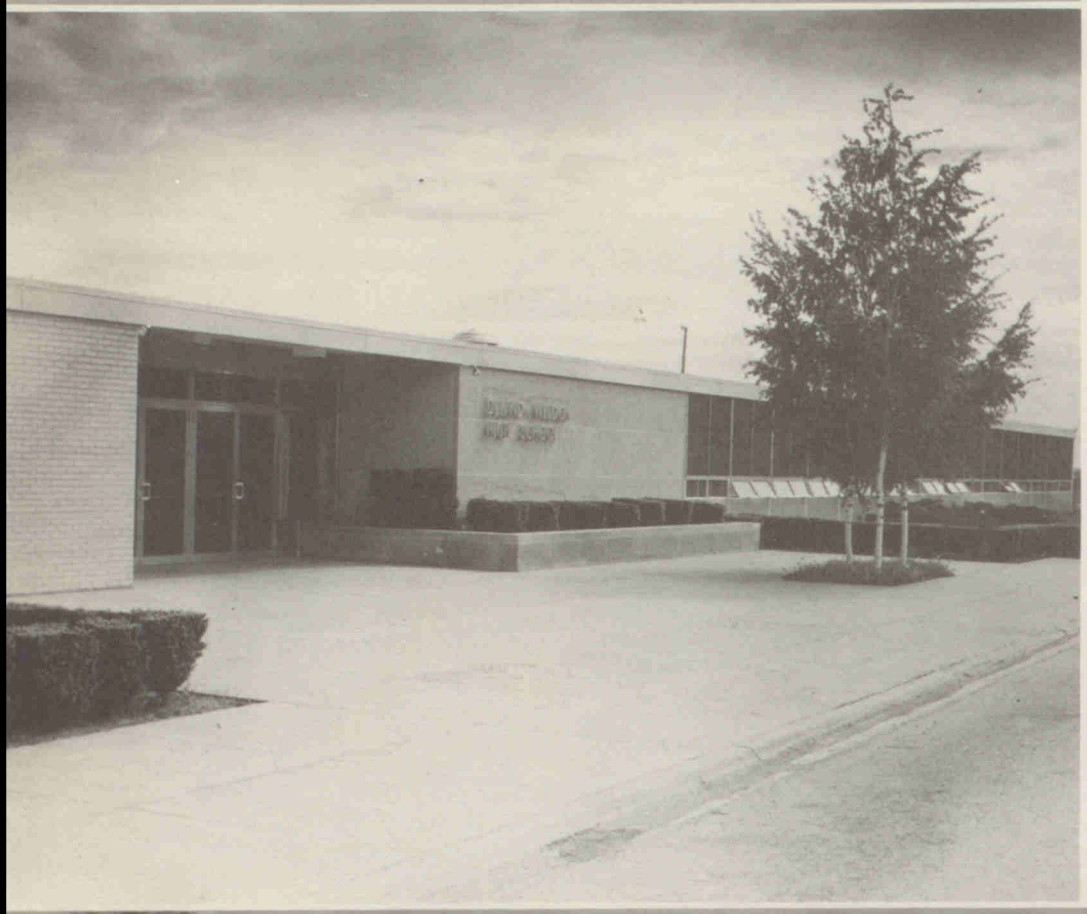

EAGLE

DELAND - WELDON SENIOR HIGH SCHOOL
DeLand, Illinois

Editor
Alan Shinneman
Lay-out Editor
Carolyn Dressler
Business Manager
Jeanne Hopkins

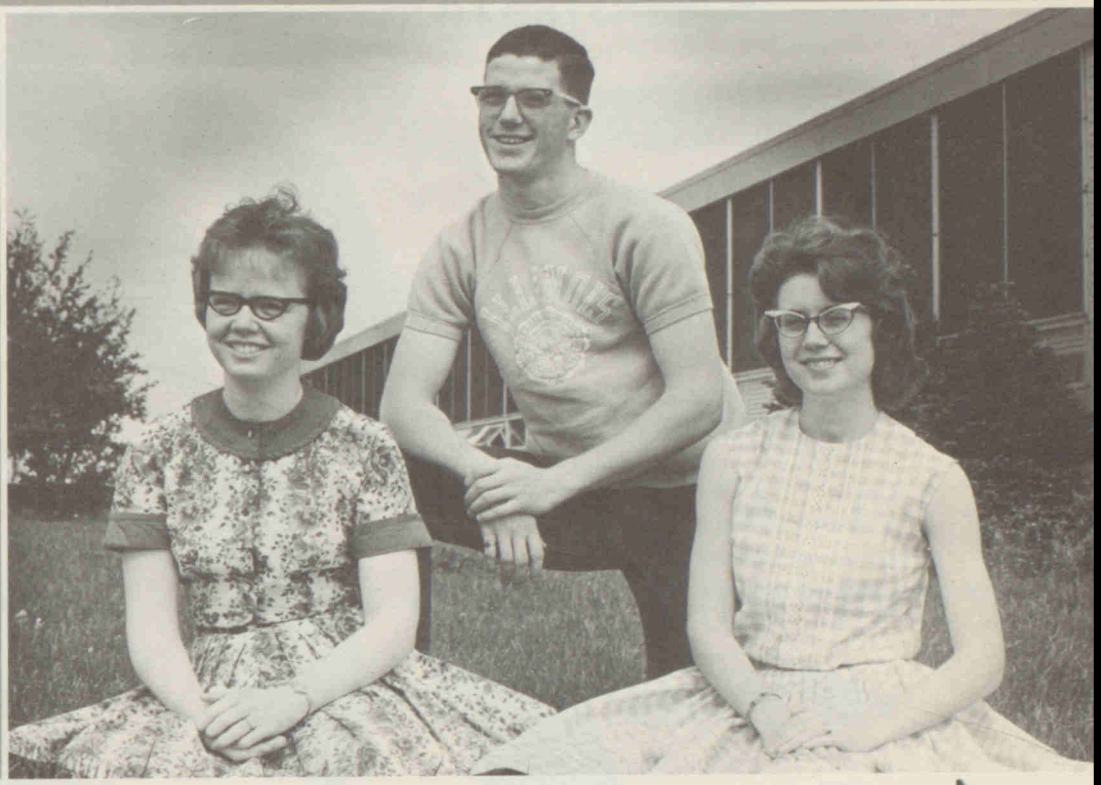

65

ADVISOR Sonja Johnson

HIGHLIGHTS
1964-65

I ADMINSTRATION

II SENIORS

III JUNIORS

IV SOPHOMORES

V FRESHMEN

VI ACTIVITIES

VII ATHLETICS

VIII ADVERTISEMENTS

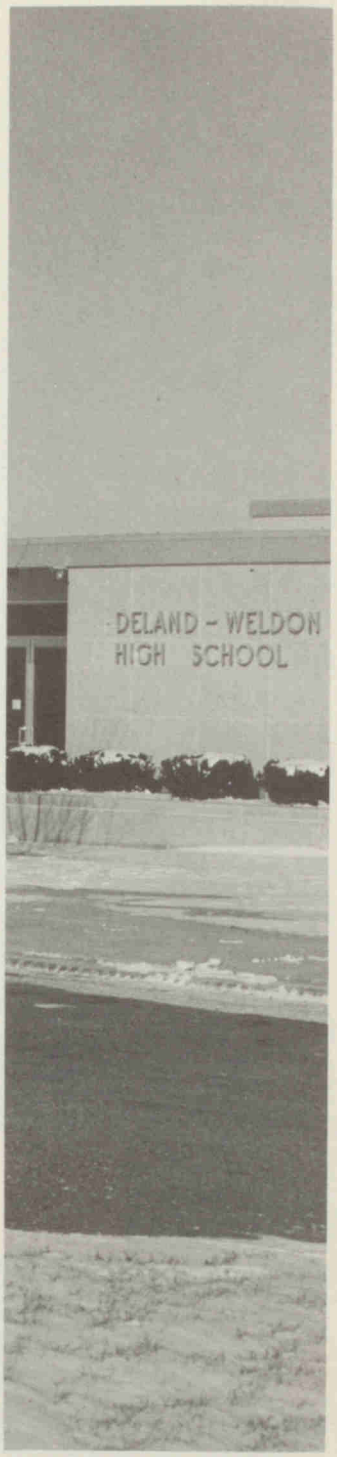

EAGLE STAFF

Editor - Alan Shinneman
Layout Editor - Carolyn Dressler
Business Manager - Jeanne Hopkins
Jr. Editor - Anne Gibson
Jr. Layout Editor - Claire Persons
Jr. Business Manager - Barbara Baker
Sports Editor - John Foltz
Typists - Office Practice Class

IMPRESSIONS OF 1964-65

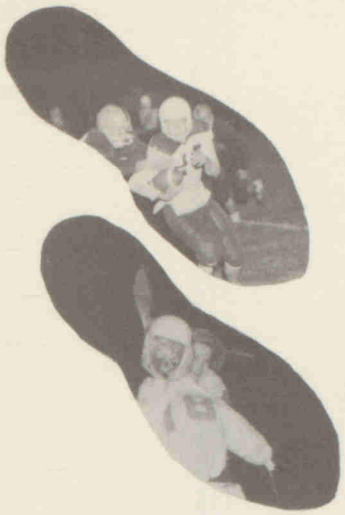

SEPTEMBER

1 First day of school
9 J. V. Cheerleaders elected
18 Juniors ordered rings
18 First football game

OCTOBER

9 No school
14 First report cards
20 FHA Mother-Daughter Fun Night
23 Homecoming

DECEMBER

1 First Basketball game
10 Career Day
19 Christmas Dance
24 Christmas vacation began

NOVEMBER

11 Veterans' Day
13 Became SVC CO-CHAMPS
20 Junior Class Play
26 Thanksgiving vacation

FEBRUARY

12 Lincoln's birthday
25 Snowed out of school
26 District Tournament--here

JANUARY

4 Returned to school
14 Semester exams began

APRIL

1 First Track Meet
2 Senior Class Play
7 First Baseball Game
10 Ensemble Contest
16 Easter Vacation
27 Honor Banquets

MARCH

6 Fresh-Soph Tournament
13 Band Contest
23 Athletic Banquet
27 Open-Pit Bar-B-Que

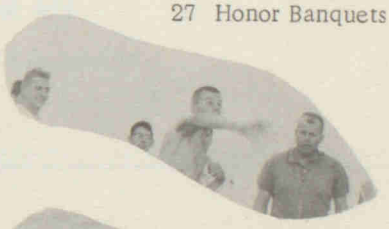

MAY

14 Prom
23 Baccalaureate
28 Commencement
31 Seniors left for Washington D. C.

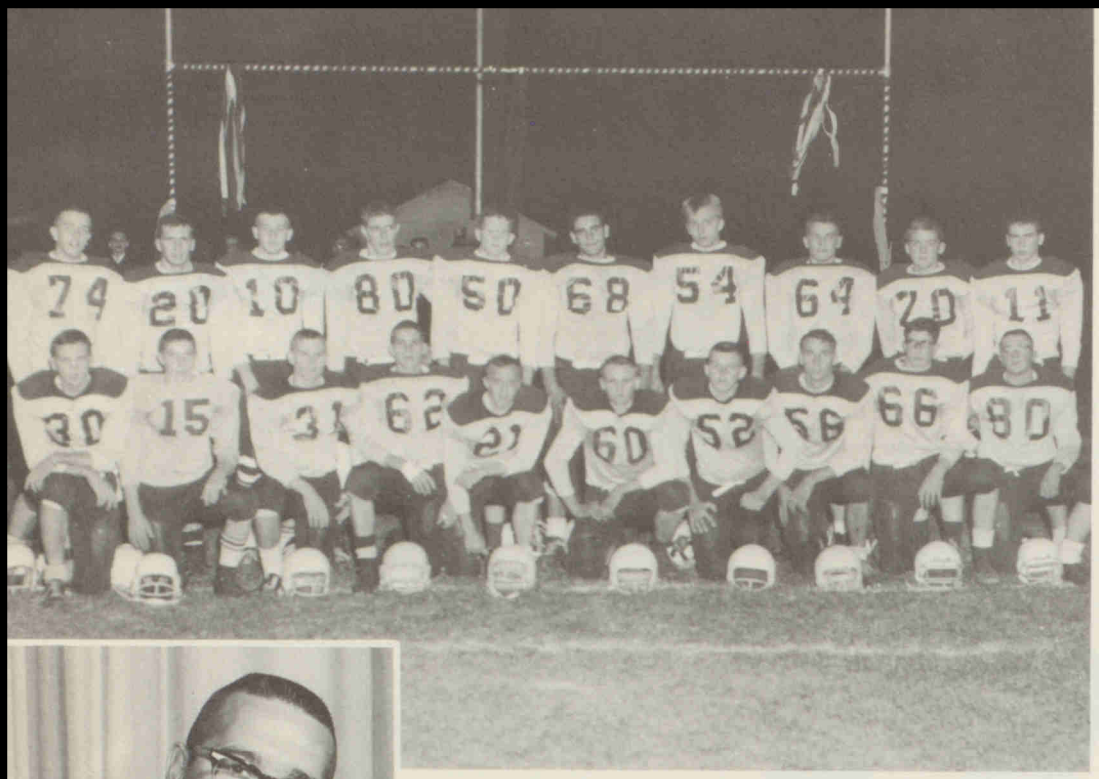

DEDICATION

To a magnificent team, who by their intelligence, courage, and hard work have made 1964 a memorable year of football at DeLand-Weldon Senior High School,

AND

To a conscientious, faithful and inspiring coach, who by his splendid direction led the boys to a season of glowing victories and DeLand-Weldon's first conference championship,

The Annual Staff appreciatively and fondly dedicate this 1964-65 volume of THE EAGLE.

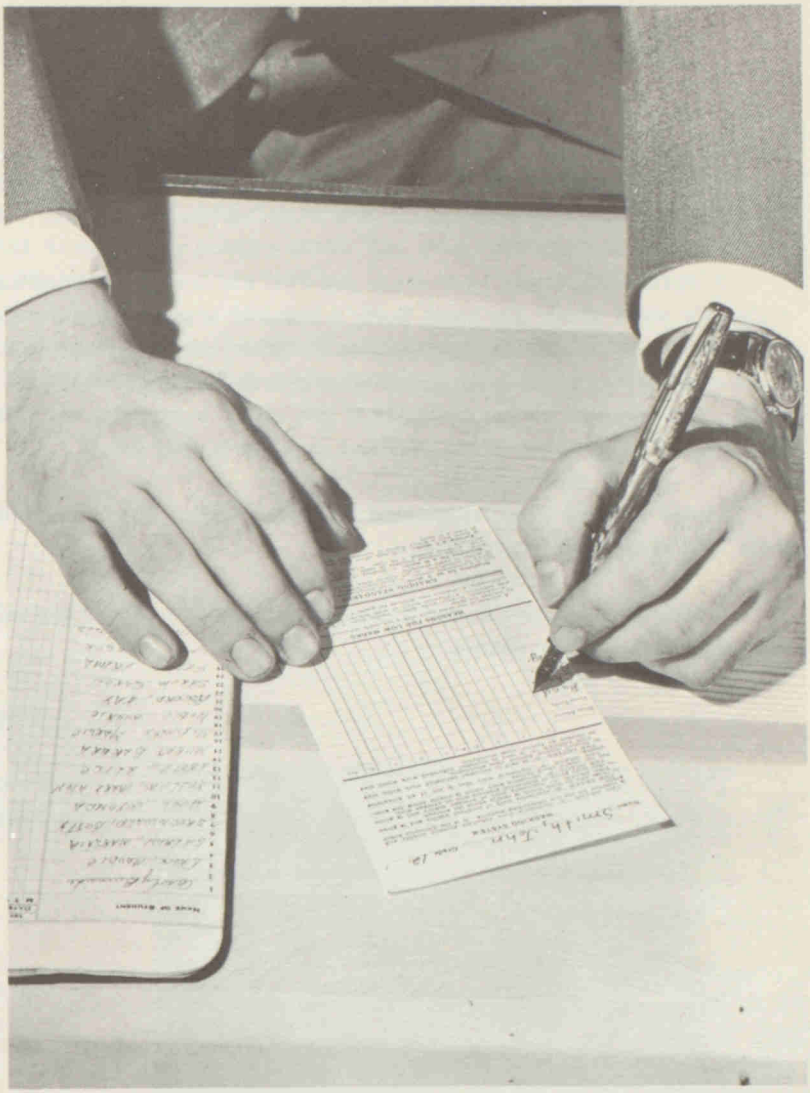

1965

ADMINISTRATION

SUPERINTENDENT'S MESSAGE

There is greater wisdom in the pulse of your heart, in the ability to distinguish shapes or the color of a flower, than you could have ever learned by yourself.

A million ancestors have made you what you are. While cars and trucks roared around the maternity ward where you were born, a fantastic assembly of forebears had converged upon that modern building. An astounding array of cavemen, primitive hunters, desert tribesmen, medieval knights, artisans, tradesmen, and pioneers had gathered around your cradle, each to deposit his gifts. And they will always be acting in you, never leaving you altogether to yourself, never quite unassisted, nor as alone as you may feel at times in your life.

These are the gifts bequeathed to you at birth. You may do with them as you wish; polish them, add to them or ignore them.

If each one adds ever so small an amount, mankind is better and will ultimately push humanity toward an ever greater destiny.

Respectfully,

Jack Salmon
Superintendent

Mrs. Esther Floyd
Secretary

PRINCIPAL'S MESSAGE

Thanks to each of you for a very pleasant school year. Your cooperation, assistance, and courtesy have been greatly appreciated. The experience of entering a new community, facing new situations, and adapting to necessary changes is one that should become an objective of each person realistically facing life today.

Look forward to the changes you will make in your life span with eagerness and anticipation. You will gain in knowledge, tolerance, and happiness if you will but offer the same to those you have the privilege of meeting.

Respectfully,

Harry E. Prather
Principal

Mrs. Marie White
Secretary

SEATED: John Perkins, David Player, President; Don Hermann, Secretary; Howard Gantz. STANDING: Lester Baker, John Leischner, Bob Moberly.

BOARD OF EDUCATION

The seven men who comprise the DeLand-Weldon Board of Education are faced with making decisions that may influence the lives of everyone within their school district. John Leischner has served on the board for fifteen years and as president for five years. A four-year member is John Perkins, and Don Hermann has served for three years. Lester Baker, Dave Player, and Bob Moberly were elected to the Board in 1963; and Howard Gantz is the newest member.

FACULTY

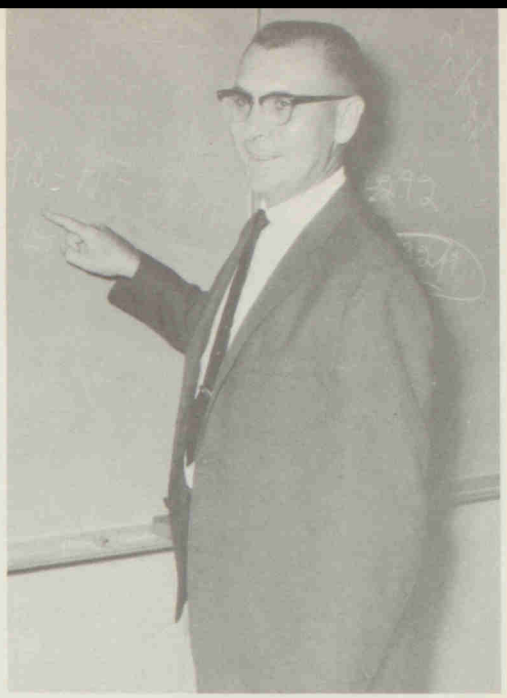

WILLIAM BANKS: B.S. in Ed., P.E., M. S. in Admin., Illinois State University. Algebra I, Advanced Algebra, Trigonometry, Plane Geometry, Modern Math, Head basketball Coach, Head Track Coach.

LUCILLE BELCHER: B.A. in Sociology, University of Illinois. Librarian, Library Club sponsor, Freshman Class Sponsor.

JANE BONHAM: B.S. in Ed. Southwest Missouri State College. Mixed Chorus.

CLIFFORD DOBBS: B.S. in Ed., P.E., Eastern Illinois University. Boy's Physical Education, Swimming, Drivers' Education, Head Football Coach, Ass't. Basketball Coach, Baseball Coach, Lettermen's Club Sponsor, Sophomore Class Sponsor.

DONALD ESSIG: B.S. in Social Studies, Western Illinois University. American Problems, U.S. History, Gen Business, World History, Ass't Football Coach, Ass't Basketball Coach, Senior Class Sponsor.

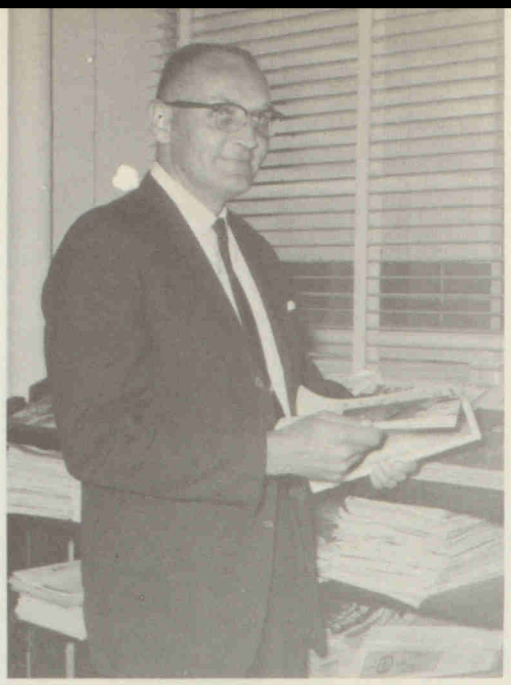

LAWRENCE GREGORY: B.S. in Agriculture, University of Illinois. Vocational Agriculture, FFA Sponsor, Student Council Sponsor.

JAMES HOLSTE: B.S. in Ed., P.E., B.S. in Recreation Administration, University of Illinois. Biology, Gen. Science, Physical Education, Health, Freshman Class Sponsor.

SONJA JOHNSON: B.S. in Business Education, Illinois State Normal University. Office Practice, Typewriting, Shorthand I, Shorthand II, Yearbook Sponsor, Newspaper Sponsor, Sophomore Class Sponsor.

KATHRYN LEISCHNER: B.S. in Homemaking Education, University of Illinois. Homemaking I, II, and III, FHA Sponsor, Senior Class Sponsor.

DONALD MOODY: B.S. in Ed., M.S., Illinois State University. English, Guidance Director, Future Teachers of America, National Honor Society.

HARRY PRATHER: B.S. in Ed., Eastern Illinois University, M.S. in Ed., Administration, Southern Illinois University. American History, Student Council Sponsor.

TIM SABIN: B.S. in Music Education, Illinois State Normal University. Instrumental Music, Unit Brands.

WILLIAM SCROGGS: B.S. in Ed., Central Missouri State College. Chemistry, Physics, Physical Science, General Science, Bus. Math, Junior Class Sponsor, Audio Visual Coordinator.

ELSIE TRIGG: B. Ed. in Business Education, Illinois State Normal University. Girl's Physical Education & Health, Cheerleader & Pep Club Sponsor.

JEANNETTE WINKELMANN: B.S. in Ed., Illinois State Normal University. English, French, Play Director, Junior Class Sponsor.

SENIOR CLASS HISTORY

Ancient year of 1953 . . . eager little figures creeping toward the doors of learning . . . Who? . . . first members of the noble Class of '65 . . . learning tots . . . a, e, i, o, u . . . 2+2=4 . . . spelldowns and arithmetic matches . . . operettas and Christmas programs . . . arts and crafts . . . favorite class-recess . . . curls and crewcuts . . . puppylove . . . big promotion to Junior High . . . classmates from DeLand and Weldon . . . more love affairs . . . finally precious white diplomas . . . trembling hands . . . big shot Freshmen . . . old DWJHS missing our shining faces.

First day in DWSHS . . . new horizons opening up to us . . . an entertaining initiation . . . specializing in being heard . . . double dates . . . subjects getting harder . . . biology, bugs, frogs . . . serving at prom . . . Juniors . . . romance . . . ordering and exchanging class rings . . . going steady . . . class meetings . . . making money . . . Junior class play "Tattletale".

. . . sweet flowers . . . Junior-Senior prom . . . girls in swirling skirts . . . watching graduation wistfully . . . summer vacation and then . . . Happy Day, We're Seniors! . . . ordering and exchanging pictures . . . ordering calling cards . . . chorus . . . FHA Library . . . Newspaper . . . Eagle Staff . . . DAR and SAR Awards . . . Basketball . . . Cheerleaders . . . Juniors giving us a lovely prom . . . Senior Play "Rest Assured".

. . . Honor Day . . . Baccalaureate . . . Commencement . . . trip . . . parting from old friends . . . remembering class motto . . . high school days fading into memory!

FLOWER - Carnation

COLORS - Turquoise and white

MOTTO - "Ask not what your country can do for you;
ask what you can do for your country."

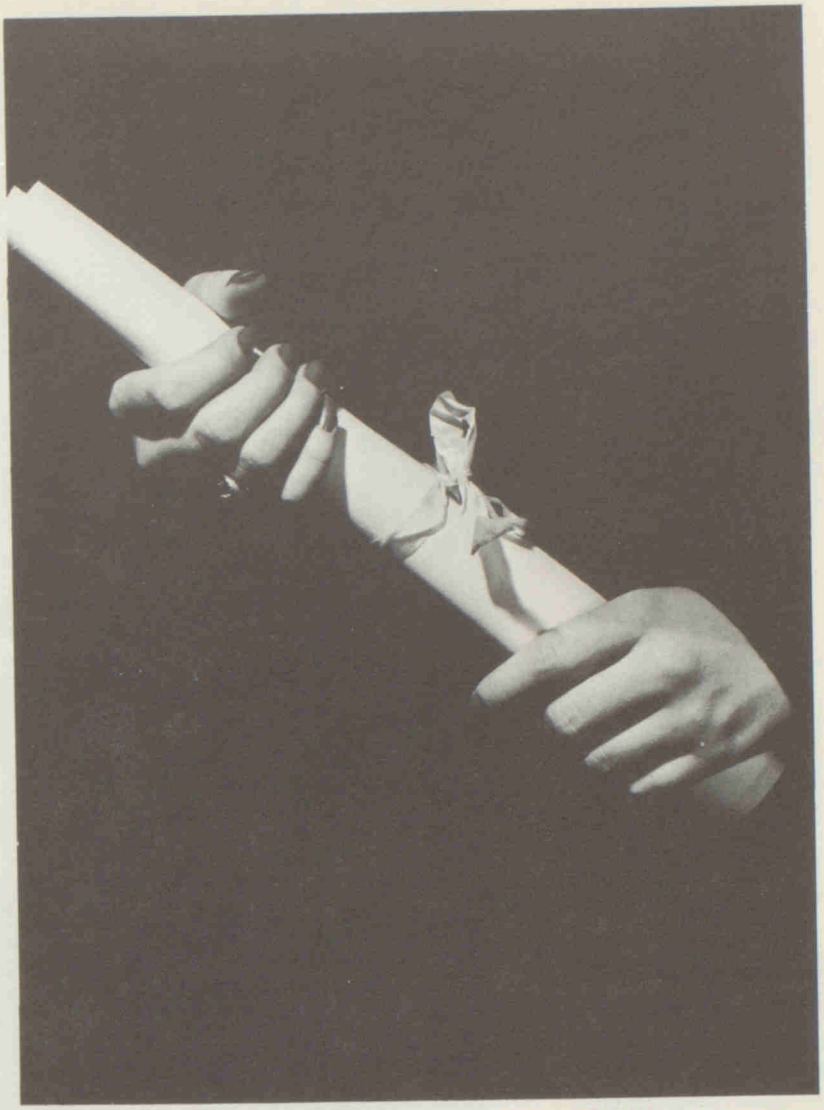

1965

SENIORS

BILL BAKER
FFA 1, 3, 4; Pep Club 2; Chorus 1; Junior Play.

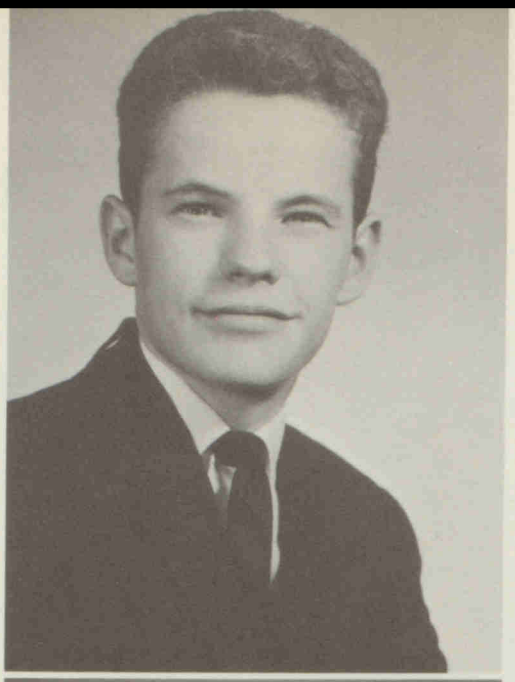

SAM BAKER
Football 1, 2, 3, 4; Pep Club 1, 2, 3, 4, President 2, Vice-President 3, Secretary-Treasurer 4; Newspaper Staff 2, 4; Lettermen's Club 2, 3, 4; Junior Play; Band 1, 2, 3, 4; Dance Combo 4; Chorus 1, 2, 3, 4; Madrigals 4; Boy's Quartet 1, 2, 3, 4; Wrestling 4; Class President 1, 4; National Honor Society 3, 4; FTA 3, 4, Treasurer 4; Senior Class Play.

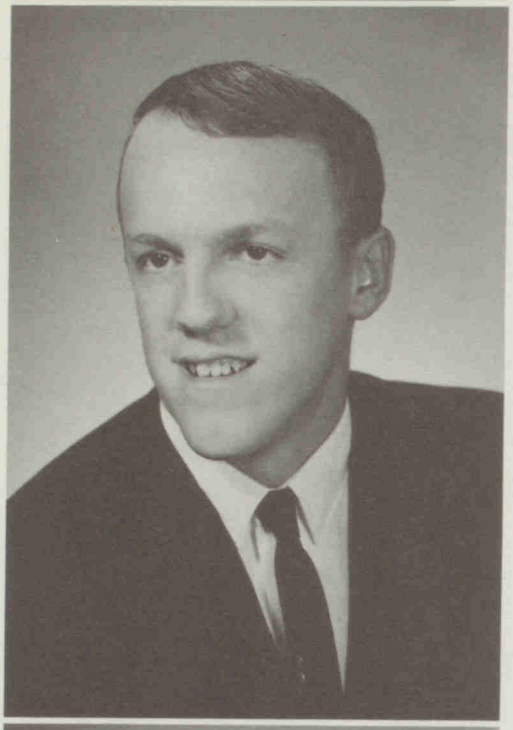

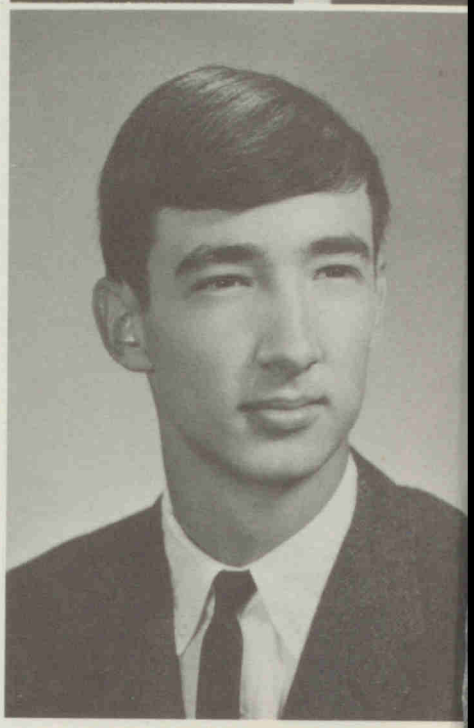

JIM BARTON
Football 1, 2, 4; Basketball 1, 2, 3, 4; Track 3; Baseball 1, 3; Lettermen's Club 3, 4; FFA 1, 2; Band 1, 2, 3, 4.

JOHN BERGLAND
Chorus 1, 2, 3, 4; Boy's Quartet 1, 2, 3, 4; Band 1, 2, 3, 4, Vice-President 4; Football 1, 2; Basketball 3; Junior Play; Boy's State Delegate 3; Pep Club 2; Newspaper Staff 2, 3; National Honor Society 3, 4; Madrigals; Senior Class Play.

DON BRAY
Football 1, 2, 3; Track 1, 2, 3, 4; Pep Club 1, 2; Baseball 1; Lettermen's Club 3, 4; Class President 3; Wrestling 4.

HAROLD DALTON

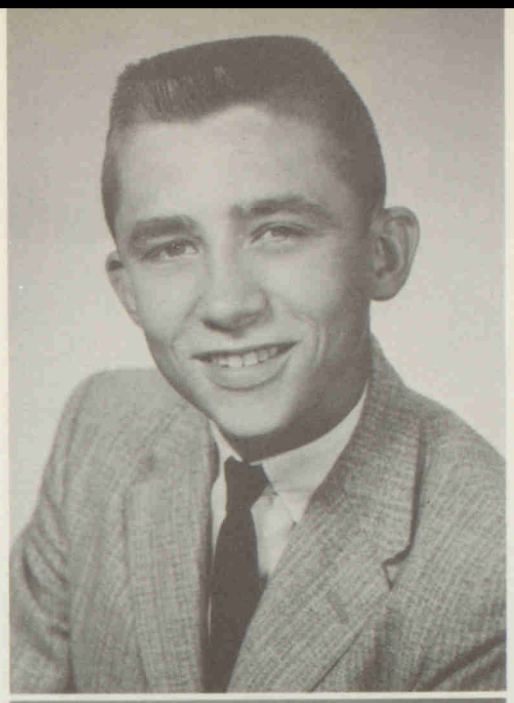

CAROLYN DRESSLER
Band 1, 2, 3, 4; Chorus 1, 2, 3, 4; FHA 1, 2, 3, 4, Vice Pres. 4, Pres. 3, V. Pres. Projects 2; Pep Club 1, 2, 3; Newspaper Staff 3; Annual Staff 3, 4; Jr. Layout Editor 3, Layout Ed. 4; Junior Play 3; Class Secretary 2; Crisco Winner 2.

THOMAS GOBLE
Band 1, 2, 3, 4; Chorus 1, 2, 3; Football 1, 2; Baseball 1, 2; Track 3; Swimming 2; Wrestling 4; Junior Play 3; Pep Club 4.

DONNA GRANT
Pep Club 1, 2, 3, 4, Officer 2, 4; FHA 1, 2, 3, 4, Recreation Leader 2; Cheerleader 1, 2, 3, 4, Captain 2, 4; Class Officer, Vice Pres. 2, Sec. 3; Librarian 2, 3, 4, Officer 4; Student Council 2, 4; Newspaper Staff 2, 3, 4; Junior Play 3; FTA 2, 3, 4; Chorus 1, 3; Band 1, 2, 3, 4, Secretary 4; Annual Typist 4; Senior Class Play.

JEANNE ANN HOPKINS
Band 1, 2, 3, 4; Chorus 1, 2, 3, 4; Sextet 2, 3, 4; Madrigal 4; Pep Club 1, 2, 3, 4; Cheerleader 3, 4; FHA 1, 2, 3, 4, Secretary 2; FTA 4; National Honor Society 3, 4; Illinois Girls State 3; Yearbook Business Manager 3, 4; Class Officer, Secretary 1, Treasurer 3.

JOHN HUISINGA
FHA 1, 2, 3, 4; Basketball 1; Track 1, 2.

JOE JACKSON
Basketball 1, 2, 3; Track 1, 3, 4; Baseball 1, 2, 3, 4; Football 2, 3, 4; Student Council 4; Class Officer, President 2, Treasurer 1; Lettermen's Club 1, 2, 3, 4; Junior Class Play 3; Chorus 1, 2, 3; Newspaper Staff 1; Wrestling 4; Senior Class Play.

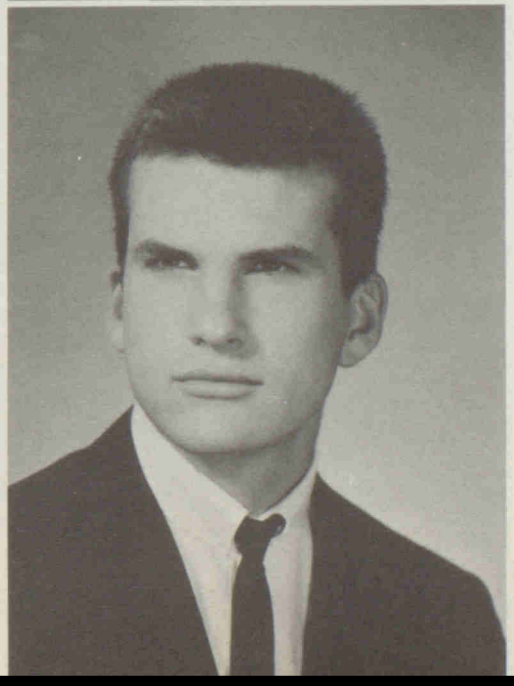

CAROLYN JENNINGS
Junior Class Play 3.

JANICE JENNINGS
FHA 3, 4; 2nd Vice Pres. 4; Junior Class Play 3.

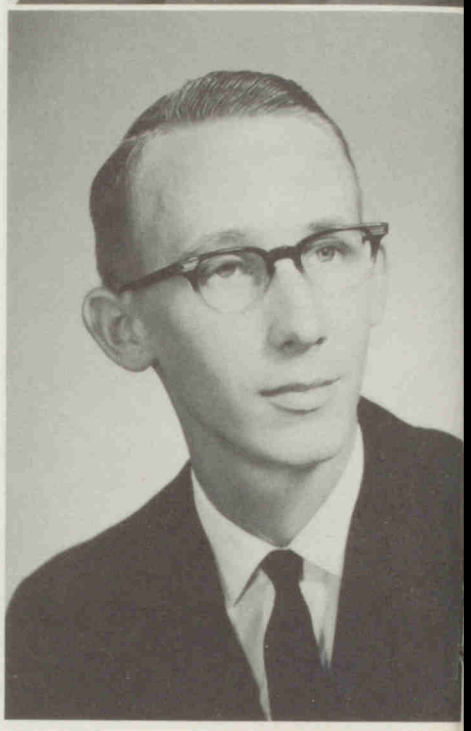

SANDRA KNISLEY
Chorus 1, 2, 3, 4; Sextette 1, 2, 3, 4, Madrigal 4; Pep Club 1, 2, 3, 4; Newspaper Staff 3, 4; Band 2.

JOHN LEISCHNER
FFA 1, 2, 3, 4, Secretary 4; Baseball 3; Band 1, 2, 3, 4; Junior Play.

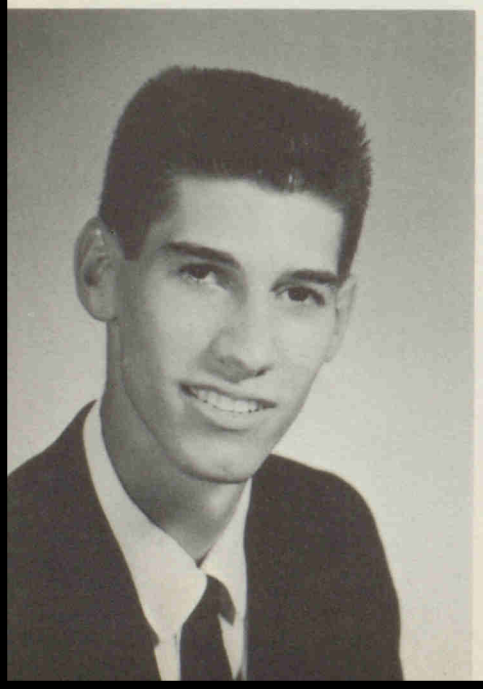

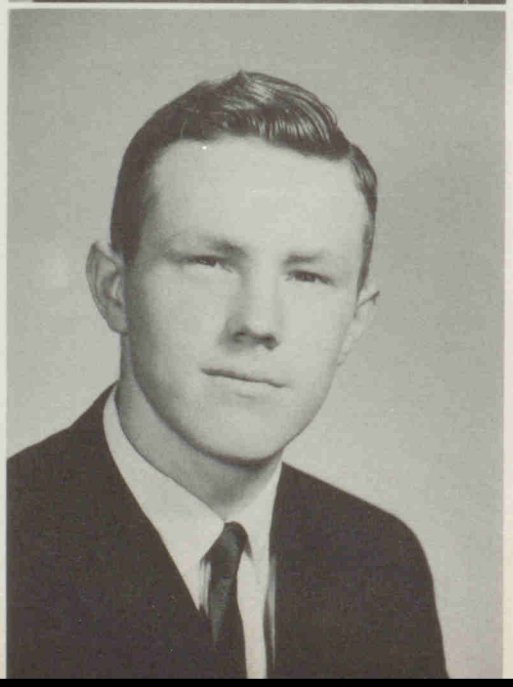

TERRY LUBBERS
Chorus 1, 2, 3, 4; FFA 1, 2, 3, 4, President 4; Pep Club 2, 3; Junior Class Play 3.

RICHARD MANNING
FFA 1, 2, 3, 4.

MARY MASSEY
Chorus 1, 2, 3; FHA 2; Pep Club 1; Senior Class Play.

CURTIS MEYER
Basketball 1, 2; Track 1, 2, 4; Pep Club 1, 2, 4; Wrestling 4; Swimming 2; Class Play 3.

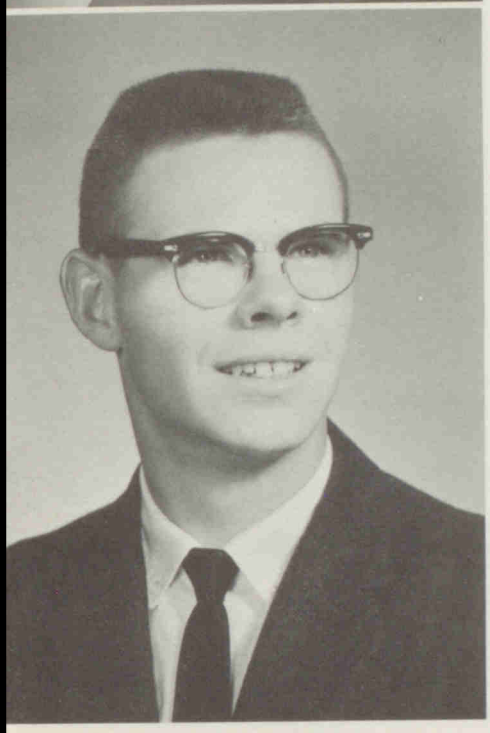

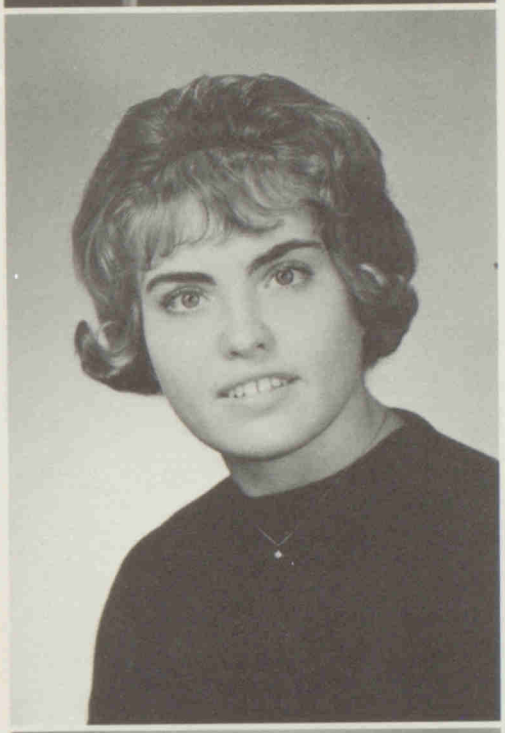

CHARLES PEARL
Basketball 1, 2, 3, 4; President of Lettermen's Club 4, Sec. 3; Chorus 1, 2; Class Play 3, 4.

JUDY PERKINS
FHA 1, 2, 3; Cheerleader 2; Class Vice-President 4; Student Council 4; Pep Club 1, 2; Class Play 3, 4; Chorus 1, 2, 3; Newspaper Editor 4.

LARRY PITTMAN
Chorus 1, 2; Student Council 1, 2, 3, 4, Treasurer 3, President 4; Baseball 1, 2, 3, 4; Pep Club 2, 3; Basketball 1; Class Vice-President 1; Boy's Quartet 2; Class Play 3, 4.

SUSAN REESER
Band 1, 2, 3, 4; Chorus 1, 2, 3; Pep Club 1, 2, 3, 4; FHA 3, 4; FTA 2, 3, 4; Newspaper Staff 3, 4; Senior Class Treasurer; Librarian 1, 2, 3, 4; Annual Typist 4; Class Play 3, 4.

CONNIE SMITH

Cheerleader 1, 2, 3, 4; Band 1, 2, 3, 4; Chorus 1; Student Council 3; Vice President Jr. Class; Jr. Class Play; Newspaper Staff 1, 2; Library Assistant 1, 2, 3; Pep Club 1, 2, 3, 4; FHA 2, 3; Band Librarian 4; Senior Class Play.

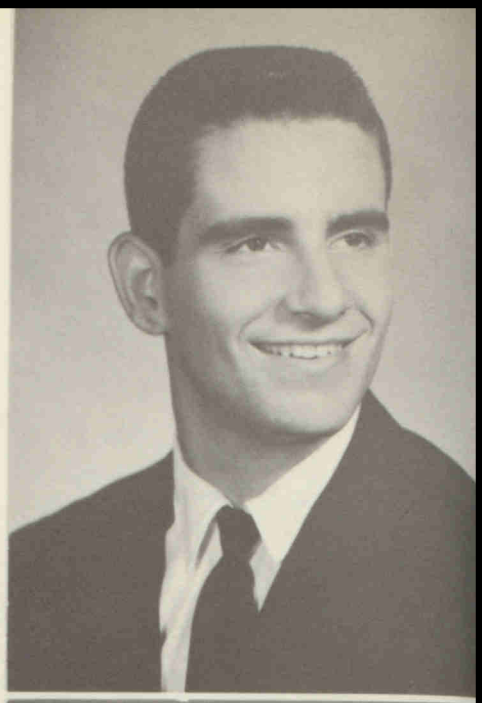

RICHARD SMITH

Football 1, 2, 3, 4; Basketball 1, 2, 3, 4; Track 1, 2, 3, 4; Baseball 1, 2, 3, 4; Chorus 1; Lettermen's Club 2, 3, 4; Secretary of Senior Class; Outstanding Athlete 3; Junior Class Play; Swimming Team 1; Pep Club 1, 2, 3, 4; Senior Class Play.

ALAN SHINNEMAN

Football 1, 2, 3, 4; Baseball 1, 2, 3, 4; Track 3, 4; Lettermen's Club 2, 3, 4; Lettermen's Treasurer 3, Secretary-Treasurer 4; Junior Play; Pep Club 2, 3, 4; Chorus 1, 2, 3, 4; Band 1, 2, 3, 4, President 4; Swimming Team 2; Annual Staff 3, 4; Junior Editor, Senior Editor; Madrigals 4; Boy's Quartet 3, 4; Senior Class Play.

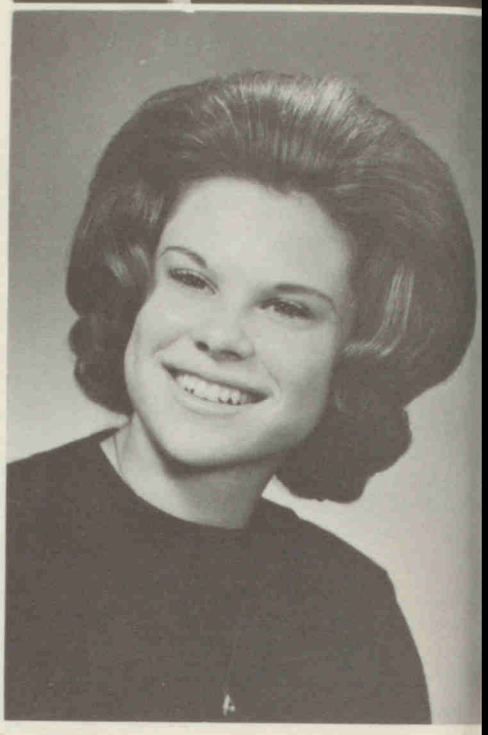

JILL SWARTZ

FHA 1, 2, 3, 4; Student Council Representative 1; FTA 2, 3, 4; Pep Club 1, 2, 3, 4; Chorus 1, 2, 3, 4; Sextette 2, 3, 4; Octette 1; Madrigals 4; Junior Play; Cheerleader 1, 2, 3, 4; Newspaper 3, 4; Student Council Treasurer 2; Library Club President 4; Library Assistant 1, 2, 3, 4; Annual Typist; Senior Class Play.

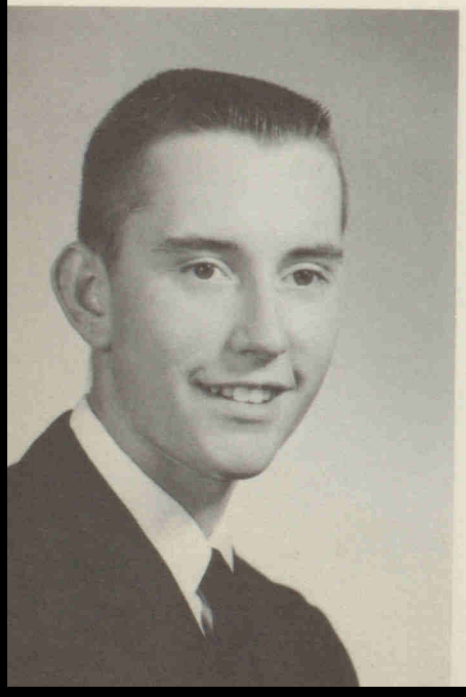

ARTHUR TOOL

FFA 1, 2, 3, 4; Chorus 1, 2; Pep Club 1.

LOIS UTTERBACK

Chorus 1, 2, 3, 4; Sextette 4; Madrigals 4; Pep Club 1, 2, 3, 4; Junior Class Play; Newspaper 3; FHA 1, 2, 3, 4; Sophomore Class Treasurer; Library Club 4; Senior Class Play.

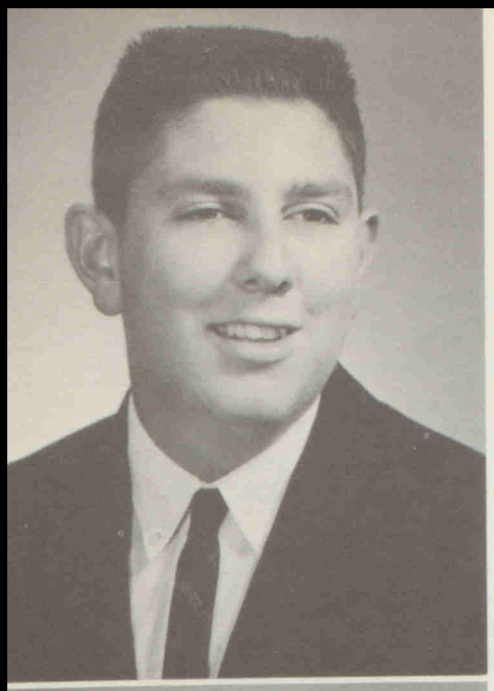

LARRY WALTERS
FFA 1, 2, 3, 4; Pep Club 1; Senior Class Play

EDDIE WELCH
FFA 1, 2, 3, 4; Chorus 2; Pep Club 1.

JACK WELCH
FFA 1, 2, 3, 4.

KAREN WELCH
(Transferred from Clinton)
Chorus 1, 2; FNC 1, 2, 3; Ushers 1, 2, 3; Pep Club 1, 2, 3; FHA 4; Betty Crocker Award 4.

MARILYN WESTRAY
FHA 1, 2, 3, 4, Treasurer 3, Public Relations Chairman 4; FTA 4; Pep Club 2; Chorus 1, 2; Newspaper Staff 3, 4; Student Council 1; Library Club 3; Class Play 3, 4.

JAY ZINDARS
Football 1; Pep Club 2; FFA 4; Chorus 1; Junior Class Play.

SUSAN REESER
American Legion School Award

JOE JACKSON
American Legion School Award

KAREN WELCH
Betty Crocker Award

CAROLYN DRESSLER
Miss Congeniality

SENIOR AWARDS

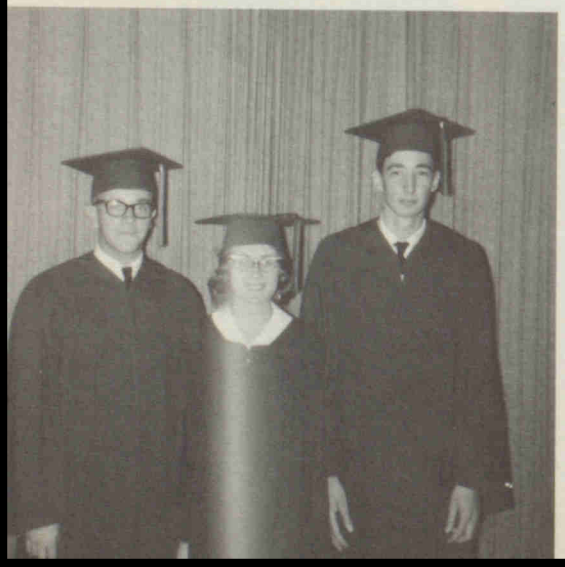

SAM BAKER
S.A.R.
Valedictorian

JEANNE HOPKINS
D.A.R.
Salutatorian
Girls' State

JOHN BERGLAND
Boys' State

CLASS WILL

I, BILL BAKER, will one immaculate 55 Chevy to Gary McCormick, who needs it.

I, SAM BAKER, being of unsound mind, will all the wise cracks and headaches the sophomores have so generously given me to anyone left who will take them. My prayers go with the lucky person.

I, JIM BARTON, will my ability to get by in Mr. Moody's class to Neil Reeser

I, JOHN BERGLAND, will my hair to Earl Gleen Persons.

I, DON BRAY, will my constant laugh to the class play audiences in hopes that they will enjoy them more.

I, HAROLD DALTON, will my job at the filling station to Dan Ferguson, who needs it for his Chevy.

I, CAROLYN DRESSLER, will my yearbook headaches to my co-worker, Claire Persons, in hopes she can do better than I have done.

I, THOMAS GOBLE, will all my weight and muscle to Freddy Walters in hopes it will benefit his looks.

I, DONNA GRANT, will my LBJ pins to J. W. Foltz.

I, JEANNE HOPKINS, will my short fingernails to Anne Gibson.

I, JOHN HUISINGA, will my driving ability to Mary Standerfer.

I, JOE JACKSON, will my football ability to Randy Moore.

I, CAROLYN JENNINGS, will my ability to study to Carroll Thrasher.

I, JANICE JENNINGS, will my ability to study to Tuck Weddle.

I, SANDRA KNISLEY, will my shorthand ability to Billie Jean Bell.

I, JOHN LEISCHNER, will my ability to be a "Good Kid" to Bill Kidd.

I, TERRY LUBBERS, will my new Chevrolet to Wendy Brock.

I, RICHARD MANNING, will my ability to be quiet to Bruce Wilson.

I, MARY MASSEY, will my bleached hair to Frances Lane in hopes that she can have better luck with it than I have had.

I, CURTIS MEYER, will my ability to get along with (or without) girls to Gary Roy.

I, CHARLES PEARL, will my basketball ability to Bill Grant.

I, JUDY PERKINS, will my ability to run stockings to Cherene Kingston.

I, LARRY PITTMAN, will my too, too car and my unmatched ability to get along with girls to Russell Utterback.

I, SUSAN REESER, will my good sense to Debbie Robinson, Cherene Kingston, Ellen Poff, Paula Parrish, and Martha Gay.

I, ALAN SHINNEMAN, will my little black book and my favorite parking spot in Farmer City to Mac Bergland.

I, CONNIE SMITH, will my happiness and content in high school to my sister, Martha.

I, RICHARD SMITH, will my size and ability to play football to Terry Morrow.

I, JILL SWARTZ, will my slim figure to Connie Gibson, Susan Westray, and Charlet Taylor.

I, ARTHUR TOOL, will my ability to get along with other people to Robert Marsh.

I, LOIS UTTERBACK, will my height to Tim Morrow.

I, LARRY WALTERS, will my Ford to Floyd Russell in hopes that he will be happy driving a good car for a change.

I, EDDIE WELCH, will my ability to get along with Mr. Gregory to Carroll Thrasher.

I, JACK WELCH, will my Ford to Mr. Scroggs.

I, KAREN WELCH, will my ability to argue with Mr. Scroggs to any unsuspecting transfer student who needs it.

I, MARILYN WESTRAY, will my height to Jerry Smith.

I, JAY ZINDARS, will my 57 Chevy to Rick Mitchell.

CLASS PROPHECY

NAME	WANTS TO BE	PROBABLY WILL BE
Bill Baker	Farmer	Roller Derby Star
Sam Baker	High School Math Teacher	Sophomore Advisor
Jim Barton	Draftsman	Schlitz Beer Sampler
John Bergland	Computer Programmer	Model for Miss Clairol Hair Commercial
Don Bray	Mathematician	Professional Hospital Patient
Harold Dalton	Diesel Mechanic	Tricycle Salesman
Carolyn Dressler	Skilled worker in the Secretarial Field	Mayor of Weldon
Thomas Goble	Electronics Technician	Powder Puff Salesman
Donna Grant	Fashion Designer	Peace Corps Volunteer to Haphebia
Jeanne Hopkins	Teacher	Woman Wrestler
John Huisinga	Mechanics Specialist on a 2,000 Acre Farm	Hen-pecked Husband
Joe Jackson	Minister	Bigamist
Carolyn Jennings	Secretary	Riverboat Gambler on Lake Decatur
Janice Jennings	Beautician	Barber
Sandra Knisley	Secretary	Cantaloupe Smeller
John Leischner	Electronic Technician	Bullfrog Instructor
Terry Lubbers	Certified Public accountant	Mayor of DeLand
Dick Manning	Factory Worker	Factory Worker
Mary Massey	Helper with Mentally Retarded Children	Man Jilter
Curtis Meyer	Biologist for the State	Spaghetti Stretcher for Campbells
Charles Pearl	Accountant	Fruit Picker
Judy Perkins	Secretary	Bouncer in Playboy Club
Larry Pittman	Guidance Counselor	Heaven Only Knows!
Susan Reeser	Business Education Teacher	Lady Bartender
Alan Shinneman	IBM Programmer	Farmer City Cop
Connie Smith	Nurse	Sick
Dick Smith	Mechanic	Lovelorn Advisor
Jill Swartz	Airline Stewardess	Tailgunner in the Air Force
Arthur Tool	Farmer	Pineapple Thumper
Lois Utterback	Wife	Nun
Larry Walters	Pilot	Ukulele Salesman
Eddie Welch	Linotype Operator	Fashion Editor of DE LAND TRIBUNE
Jack Welch	Millionaire	Last of the Big Time Spenders
Karen Welch	Beautician	Lady Undertaker
Marilyn Westray	Elementary Teacher	U.S. Senator
Jay Zindars	Factory Worker	President of the Factory

GUESS WHO!

1. Sandy Knisley
2. Jill Swartz
3. Donald Bray
4. Alan Shinneman
5. Marilyn Westray
6. Carolyn Jennings
7. Lois Utterback
8. Susan Reeser
9. Donna Grant
10. Charles Pearl
11. Curt Meyer
12. Larry Pittman
13. Tom Goble
14. Ed Welch
15. Karen Welch
16. Bill Baker
17. Terry Lubbers
18. Carolyn Dressler
19. Jeanne Hopkins
20. Connie Smith
21. Joe Jackson

SENIOR OFFICERS

President . . . . . Sam Baker
Vice President . . . . . Judy Perkins
Secretary . . . . . Richard Smith
Treasurer . . . . . Susan Reeser
Sponsors . . . . . Mrs. Leischner
Mr. Essig

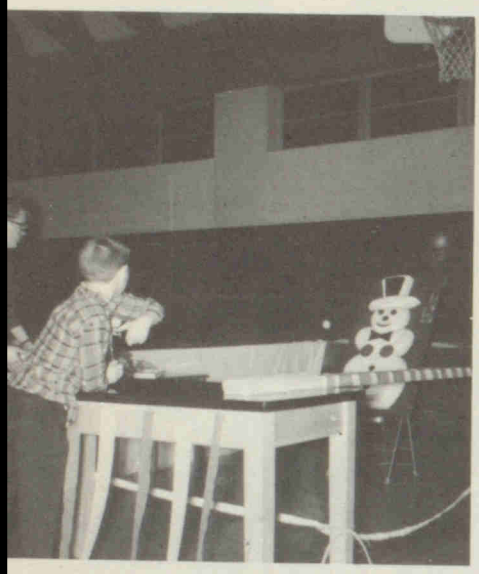

SENIOR ACTIVITIES

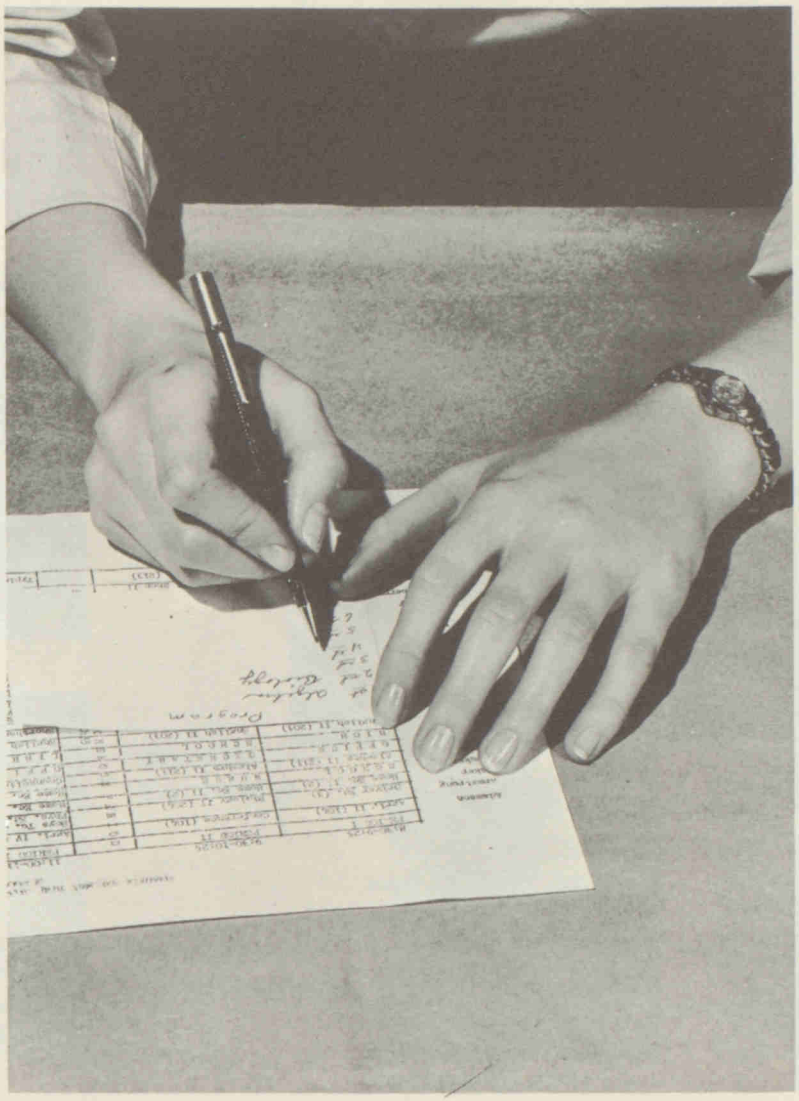

1965

JUNIORS

JUNIOR CLASS OFFICERS

President . . . . . Danny Cothern
Vice-President . . . . . Becky Moore
Secretary . . . . . Connie Leischner
Treasurer . . . . . Jerry Smith
Student Council Representative . . Mike Weaver
Reporter . . . . . Cheryl Wilson
Sponsors . . . . . Mrs. Winkelmann
Mr. Scroggs

Barbara Baker

LaVon Baylor

Billie Bell

Tom Beltz

Wendall Brock

Barbara Burton

Betty J. Burton

Betty L. Burton

Joyce Burton

Penny Clifton
Danny Cothern

Danny Ferguson
John Foltz

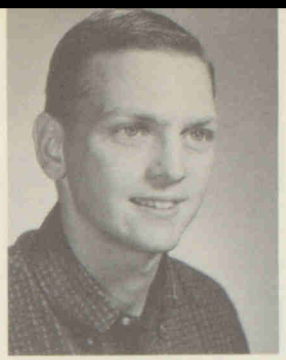

Jan Gantz
Anne Gibson

Gale Goble
Wyatt Halcomb

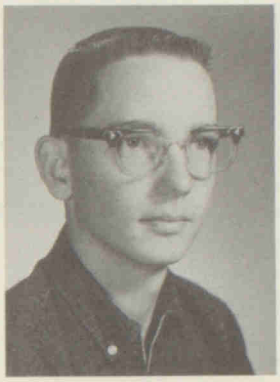
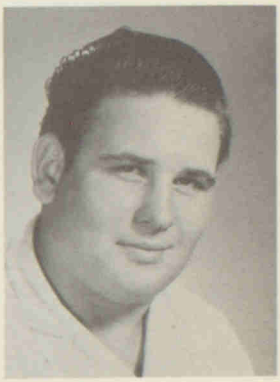

Betty Howell
Jerry Huisinga

William Kidd
David Korowicki

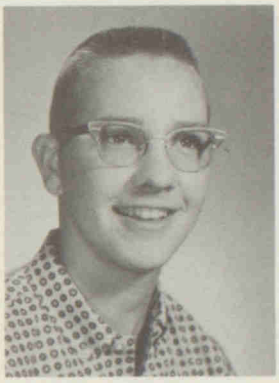

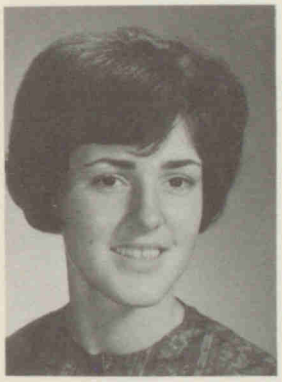

Connie Leischner
Kellan Jackson
Lorance

Dennis Lowery
Robert Marsh

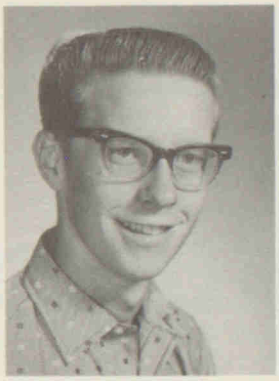
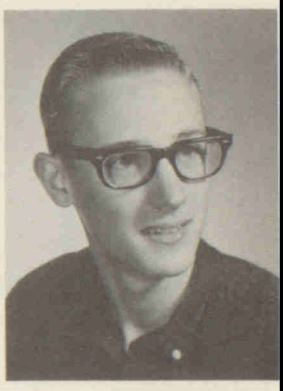

Ernest Moody

Randy Moore

Rebecca Moore

Linda Morgan

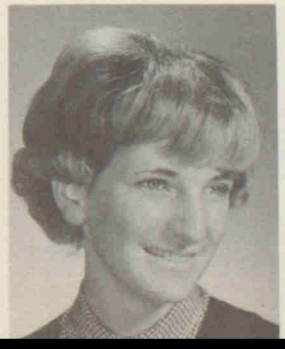

Candy Morrow

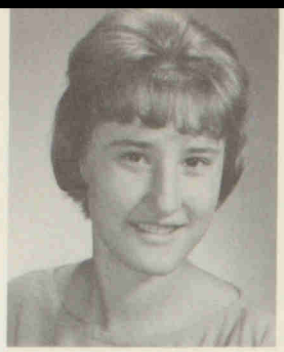

Claire Persons
Cheryl Prather

Beverly Remmers
Gary Roy

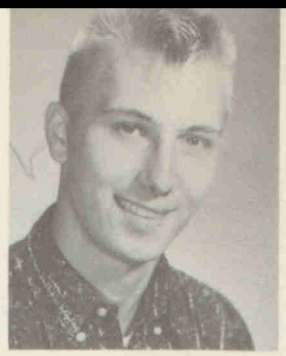

Floyd Russell
Barbara Scott

Dixie Shofner
Gerald Smith

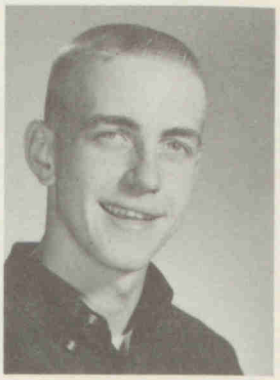

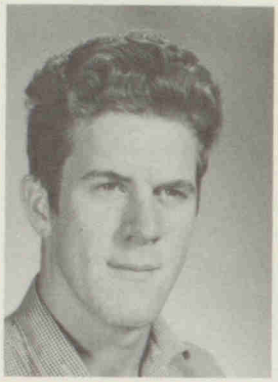

Charlet Taylor
Carroll Thrasher

Alice Trail
Cindy Trimble

William Turpen

Jody Vaughn

Jack Walters

Mike Weaver

Regina Wikoff

Cheryl Wilson

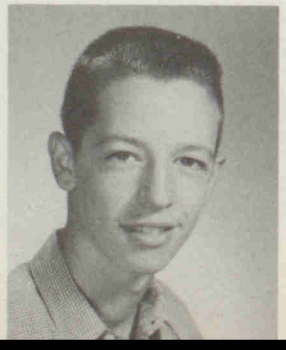

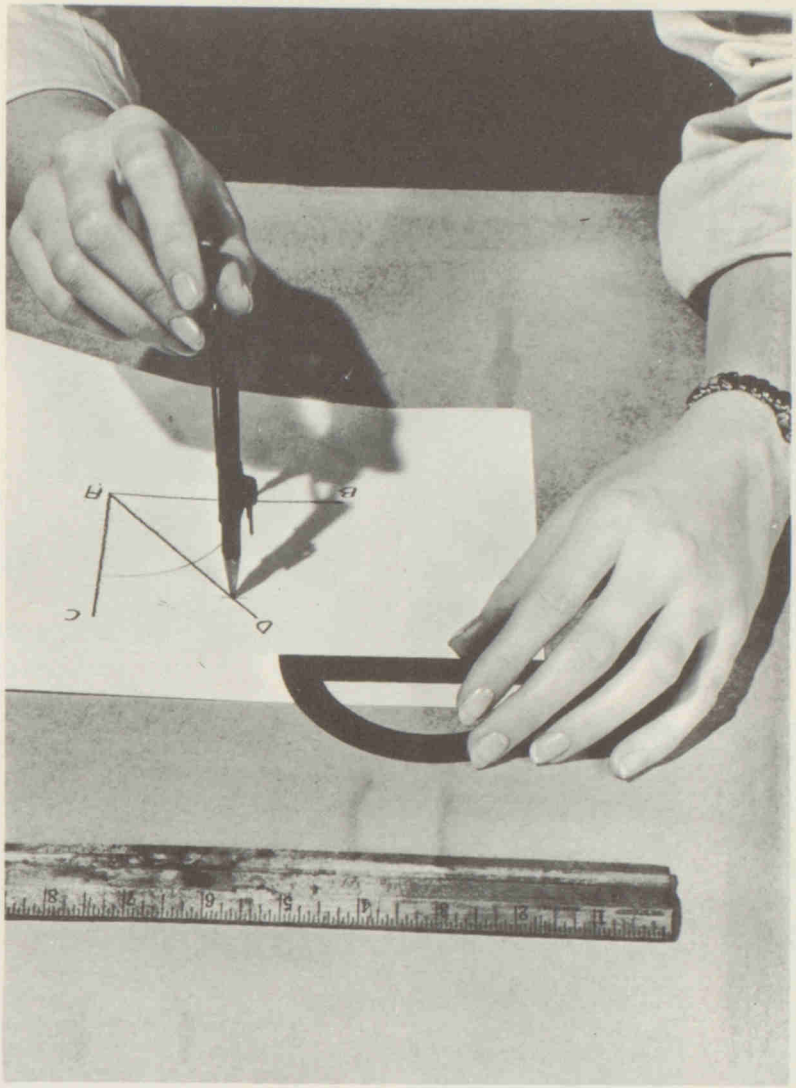

1965 SOPHOMORES

SOPHOMORE CLASS OFFICERS

President . . . . . Greg Foster
Vice-President . . . . . Vernelle Leischner
Secretary. . . . . Linda Robinson
Treasurer . . . . . Dwight Gregory
Student Council
Representative . . . . Kathy Becker
Adviser . . . . . Mr. Dobbs
Adviser . . . . . Mrs. Johnson

Sherrie Anderson

Areta Baker

Kathy Becker

Kenneth Becker

William Bergland

Jackie Buchanan

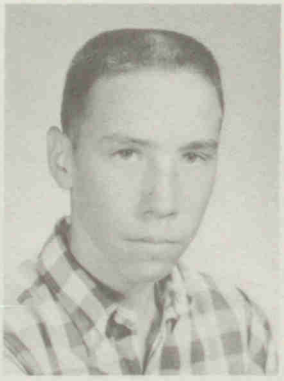

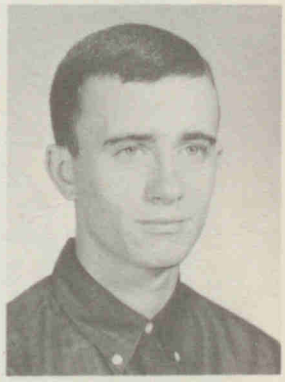

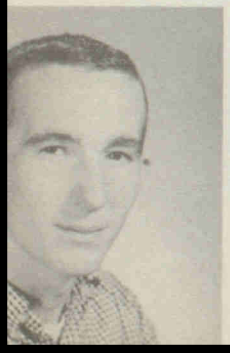

James Conatser

Luther Conover

Gregory Foster

Beth Gantz

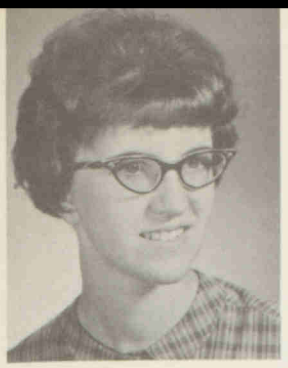

Connie Gibson

Sandra Goble

Dwight Gregory

Douglas Halcomb

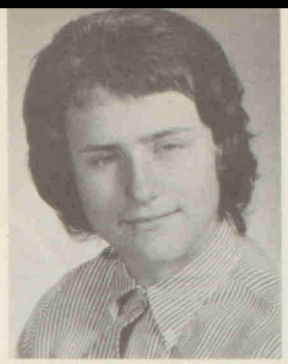

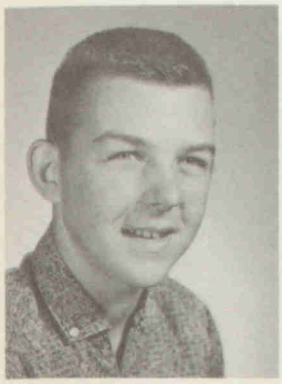

Phillip Hermann

Danny Huisinga

Richard Korowicki

Richard Leischner

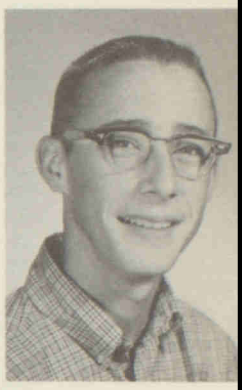

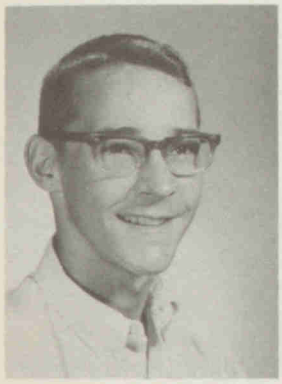

Vernelle Leischner

Toni Beck Lowery

Freda Maden

Pamela Massey

Gary McCormick

Marty Milton

Rick Mitchell

Robert Moberly, Jr.

Terry Morrow

Richard Murphy

Patricia Parrish

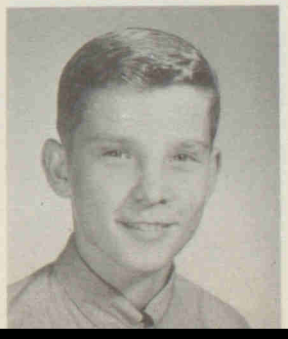

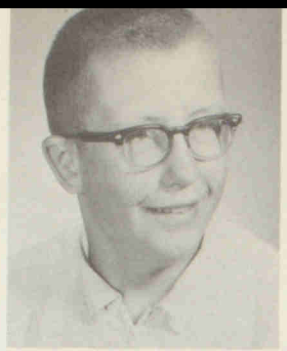

Shirley Perkins

Earl Persons

Jennifer Player

Paula Primmer

Mary Reed

Neil Reeser

Linda Robinson

Orvil Schwartz

Patsy Trail Russell

Steven Smith

Mary Standerfer

Eddie Trimble

Judy Turner

Nancy Turner

Russell Utterback

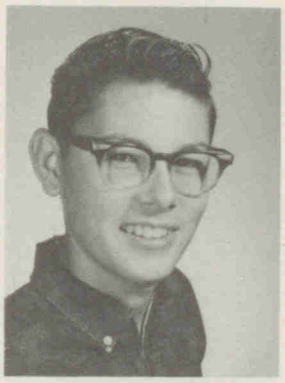

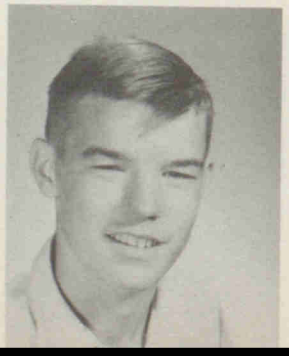

Susan Westray

Russell Williams

Bruce Wilson

Rita Dalton Wollridge

1965

FRESHMEN

President . . . . . Jim Perkins
Vice-President . . . . . Betty Trigg
Secretary . . . . . Debbie Robinson
Treasurer . . . . . Bill Grant

Student Council
Representative . . . . . Gary White
Advisor . . . . . Mrs. Belcher
Advisor . . . . . Mr. Holste

Lynn Atteberry

Michael Brennan

Charles Brown

Nola Buchanan

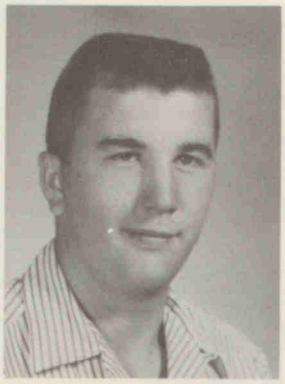

Sandra Conatser

Linda Conover

David Edwards

Doran Etherton

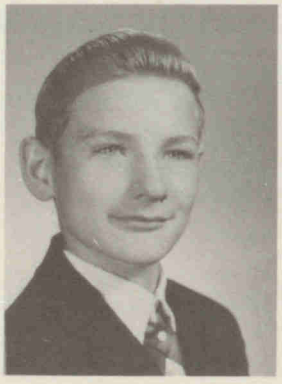

Steven Gaines

Martha Gay

William Grant

Shirley Haggard

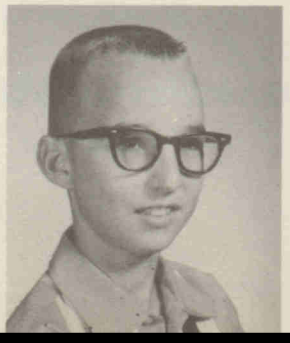

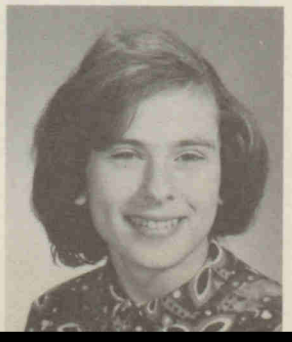

Fern Halcomb

Harold Helton

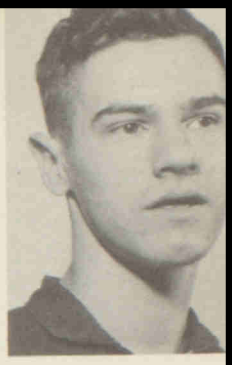

Jo Ann Howell

Jack Kenney

Cherene Kingston

Frances Lane

Michael Leisner

Linda Manning

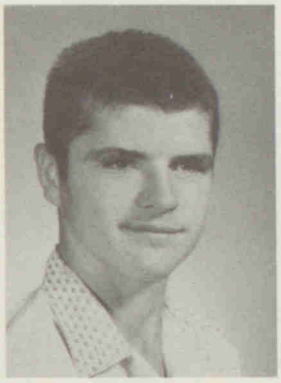

Mary Manning

Harrison Massey

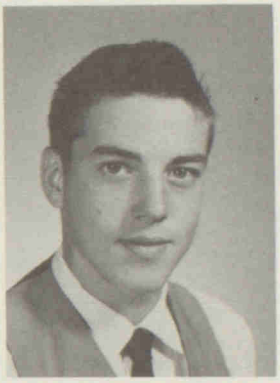

Roger Moody

Tim Morrow

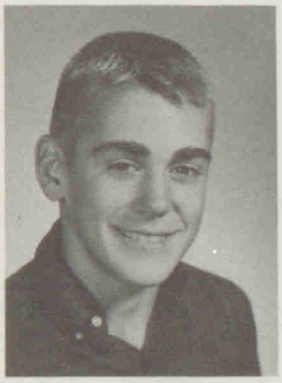

Paula Parrish

James Perkins

Lois Persons

Ellen Poff

Deborah Robinson

Deborah Shofner

Dale Smith

Martha Smith

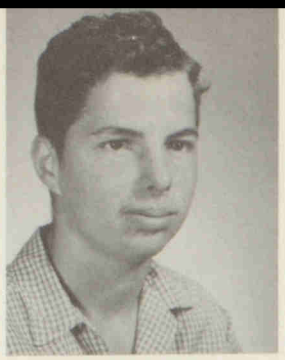

Michael Smith

Harry Swearington

Linda Trail

Betty Trigg

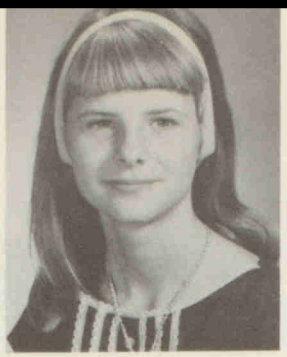

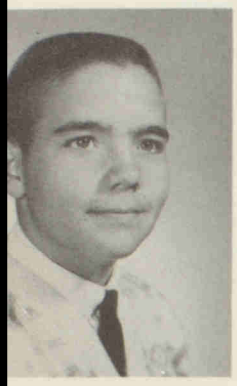

Gerald Trimble

Terry Weddle

Tamera West

Terry West

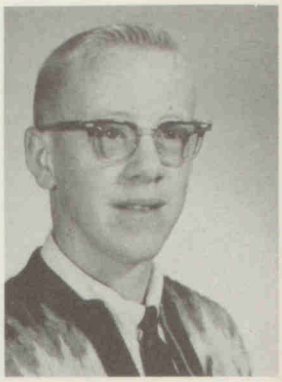

Gary White

Daniel Wikoff

Julia Wisegarver

Shelia Wisegarver

ACTIVITIES

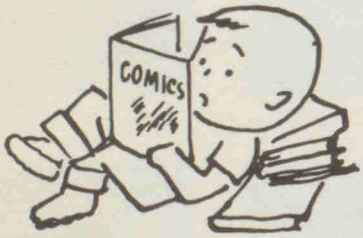

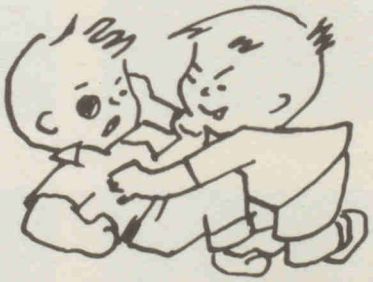

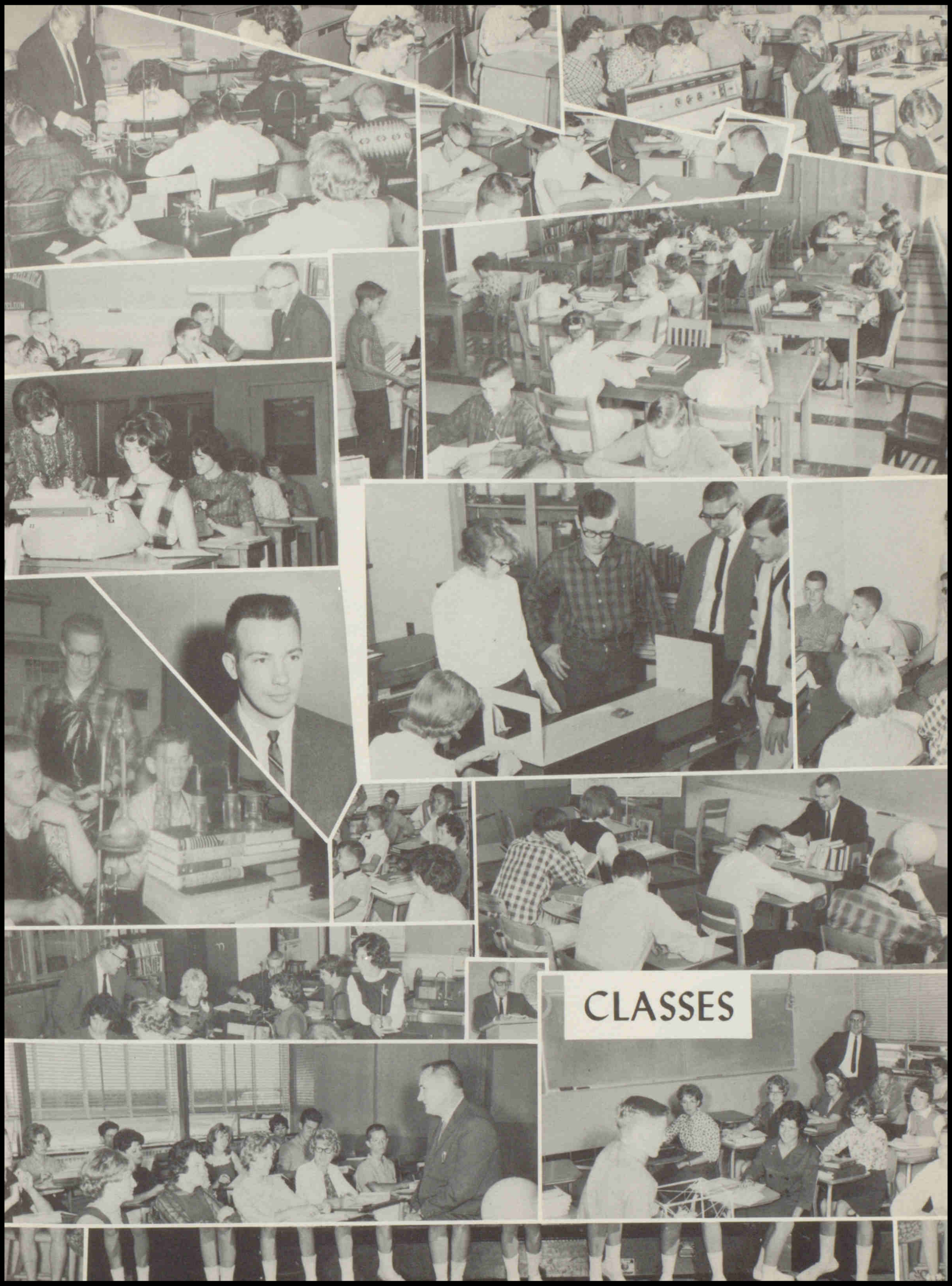
CLASSES

Geometry

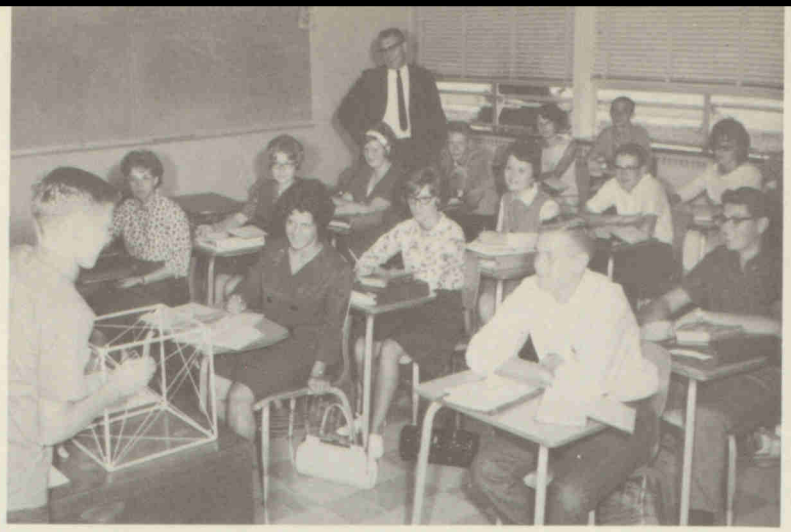

Algebra I

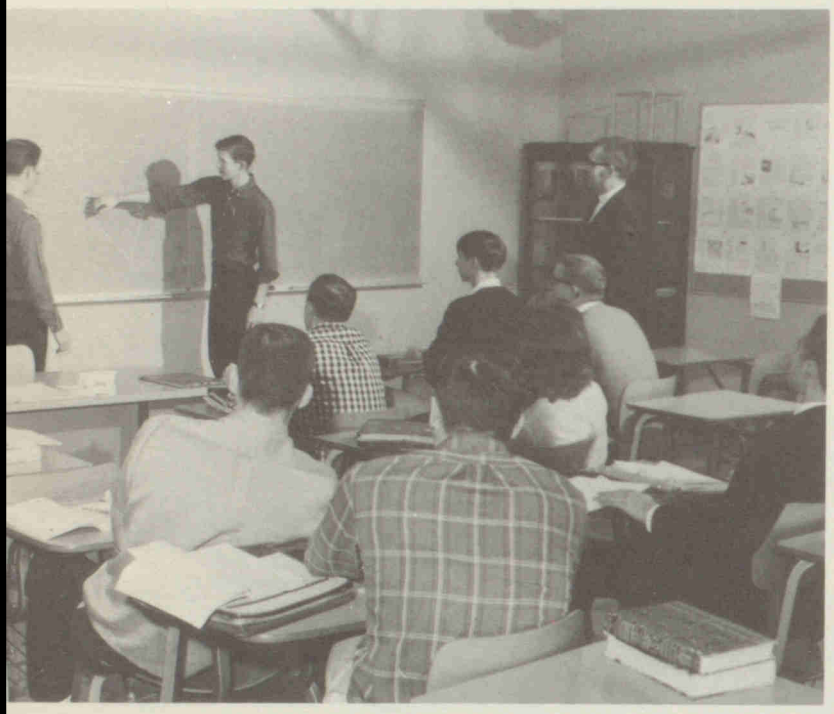

Algebra II

In mathematics we learn the basic and more advanced functions. We learn to combine known facts and common reasoning to solve everyday problems.

Trig & Solid Geometry

General Science

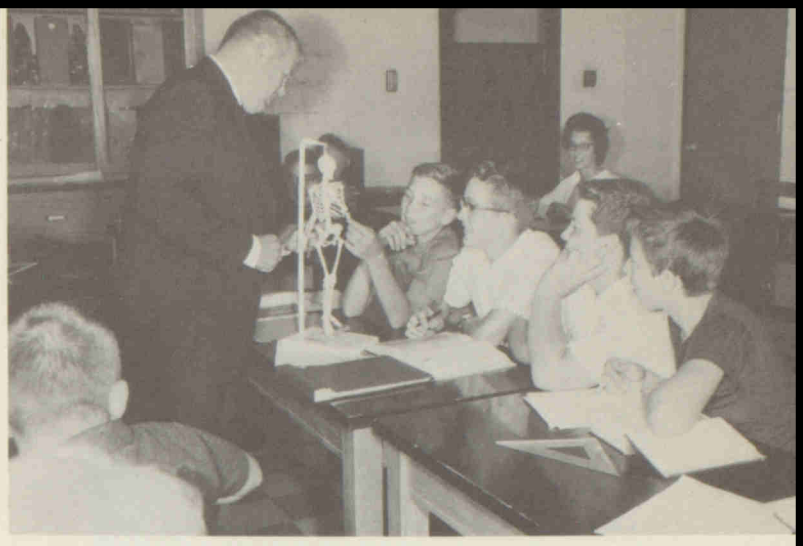

Biology

In general science the freshmen learn to better understand his everyday surroundings. Biological science introduces the sophomores to the functions of the body of man and other living organisms. Through the study of the chemical elements and their relation to each other, the students learn the importance of chemistry on the progress of civilization.

Chemistry

Chemistry

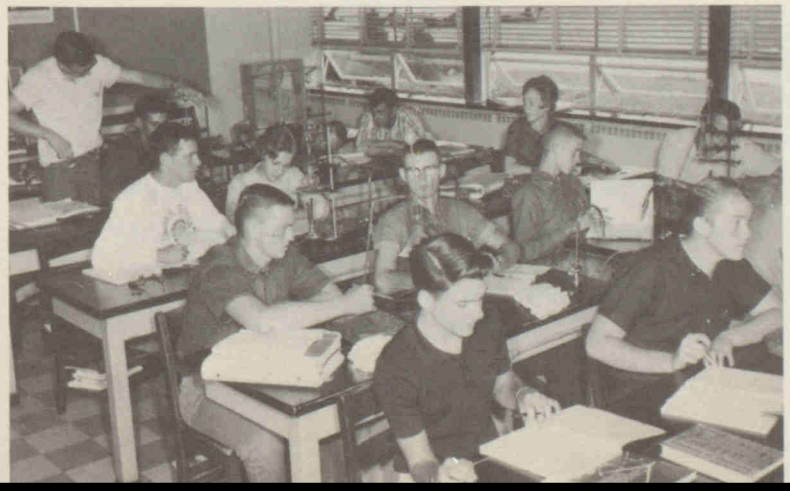

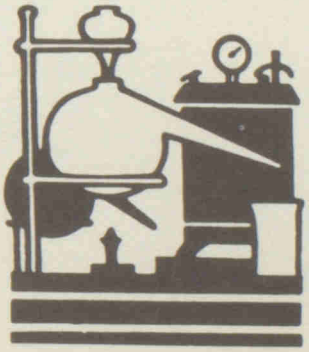

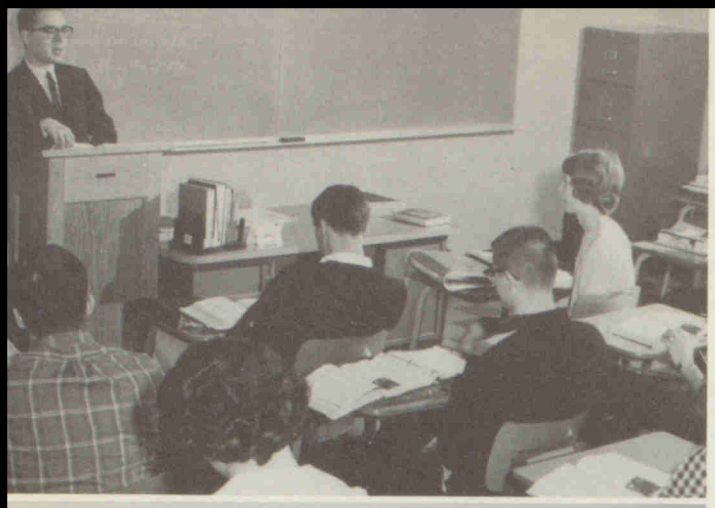

ENGLISH

Senior English students have studied a chronological survey of English literature, including Chaucer's CANTERBURY TALES and PYGMALION. Also, as college preparation, the seniors have written themes and book reports.

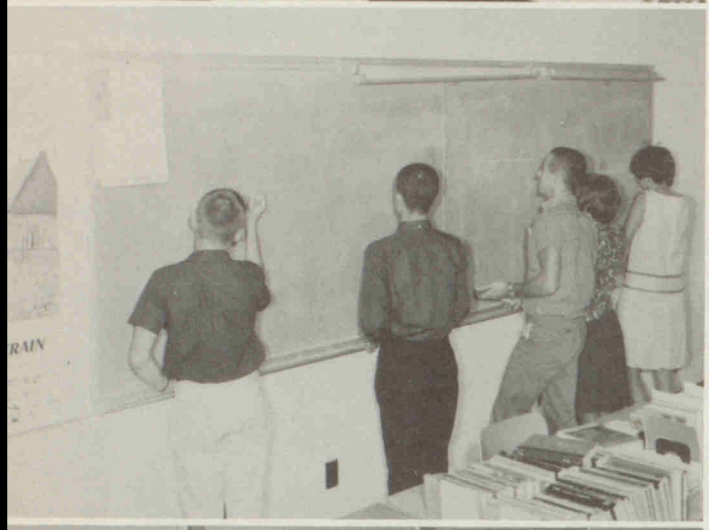

Sophomores expanded their knowledge of grammar and writing. Sentence and paragraph construction were added to their other skills. The class read many short stories, SILAS MARNER and JULIUS CAESAR.

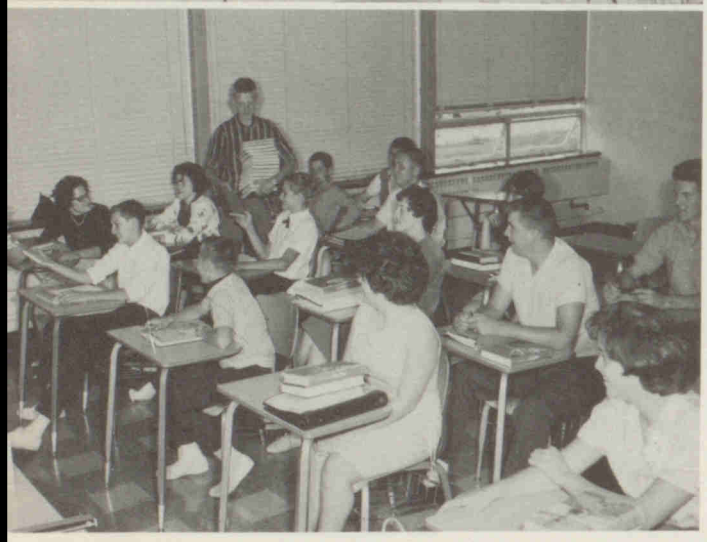

Members of the freshman class spent most of their time in mastering the fundamentals of grammar and in improving their reading skills.

FRENCH

Listening to the French tapes help the student with pronunciation and their genuine "French accent."

In the World History Class the sophomores learned about the history of the world from the caveman to World War II. The histories of European and Asian civilizations, the bases of our American culture, were traced in the course.

SOCIAL SCIENCE

In the American History Class, the juniors learned about the story of America from Columbus to President Eisenhower. They also learned about the rise of the middle-class man, an event unknown to Europe until much later.

The American Problems Class studied both the Illinois and the United States Constitutions; they learned how to care for and display the Flag. The greater part of the year was devoted to writing a research paper on an American problem.

COMMERCE

In bookkeeping the students get practice in keeping records as would be required in the office or home of today.

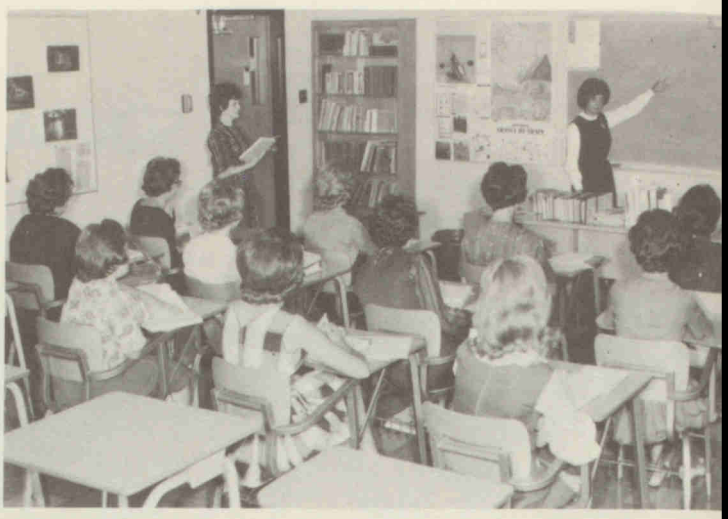

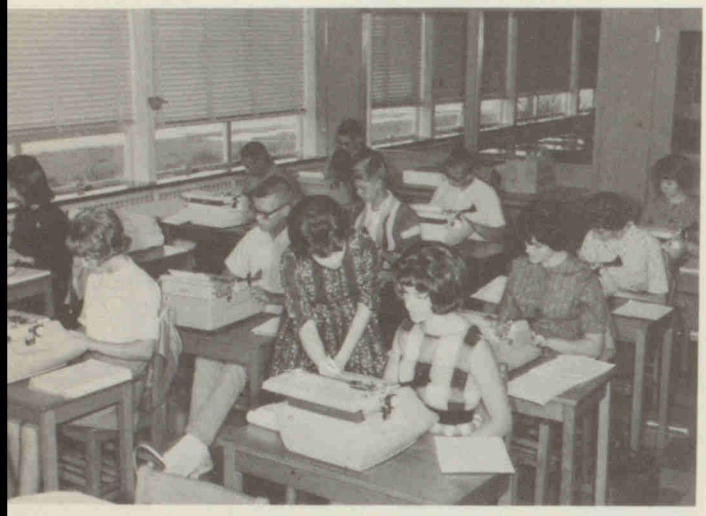

Typing, which is one of the most useful subjects, is taken by college-bound students, as well as those interested in the business field. This helps them with their own personal business records and business letters and papers.

This year's Shorthand I Class is studying the Diamond Jubilee Series, which is the newest revision of Gregg Shorthand--and they reached speeds of up to 100 w. p. m., too!

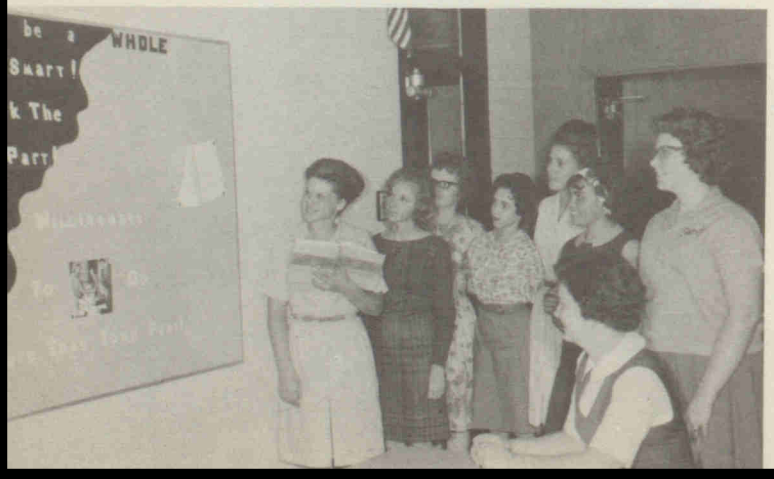

In office practice, the students learn many procedures, which are required in the office. They gain valuable experience by assisting the school secretary in the office.

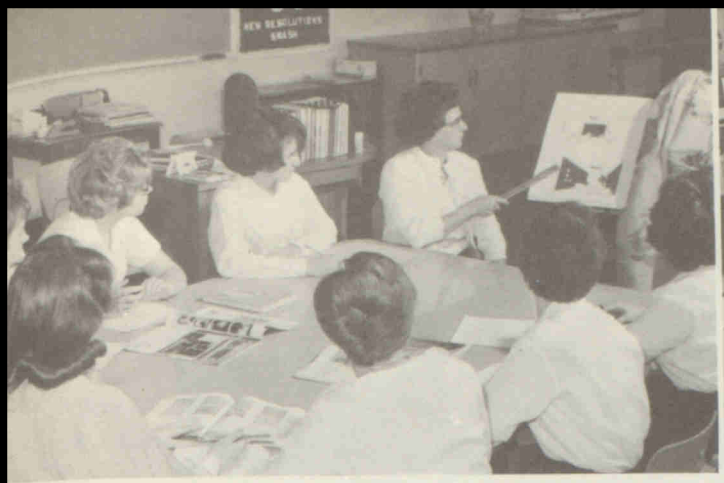

In homemaking, the girls learn how to serve meals, make jelly, and define cuts of meat, as well as deciding what colors look best on them. Home Ec. IV girls learn the art of planning their dream home.

HOME EC, AG, AND INDUSTRIAL ARTS

The agriculture classes learn about farming in general. They gain information about grain production, stock, soil conservation, and farm management will be most valuable. In industrial arts, the students study woodworking as well as the plans from which they make their projects.

STUDENT COUNCIL

The Student Council helps to decide the answers to the many problems that arise at our school. Officers are:

President . . . . . Larry Pittman
Vice-President . . . . . Mike Weaver
Secretary . . . . . Kathy Becker
Treasurer . . . . . Denny Lowery

GUIDANCE DEPARTMENT

In the Guidance Department each student can find help for any vocational, educational, or personal problem that he may have. In this picture Jill Swartz, Jennifer Player, and Mac Bergland talk over their vocational plans.

In PE many qualities--such as sportsmanship, determination, and self-discipline--are stressed to form a better character as well as a more healthy body.

These talented beauties are--top to bottom: Mary Massey, Donna Grant, Connie Smith, Jeanne Hopkins, Jill Swarts, Judy Perkins, Sandy Knisley, Marilyn Westray, Lois Utterback, Susan Reeser, and Karen Welch.

"Throw it hard!" Phil Herman throws the football as Mr. Holste and the rest of the class look on.

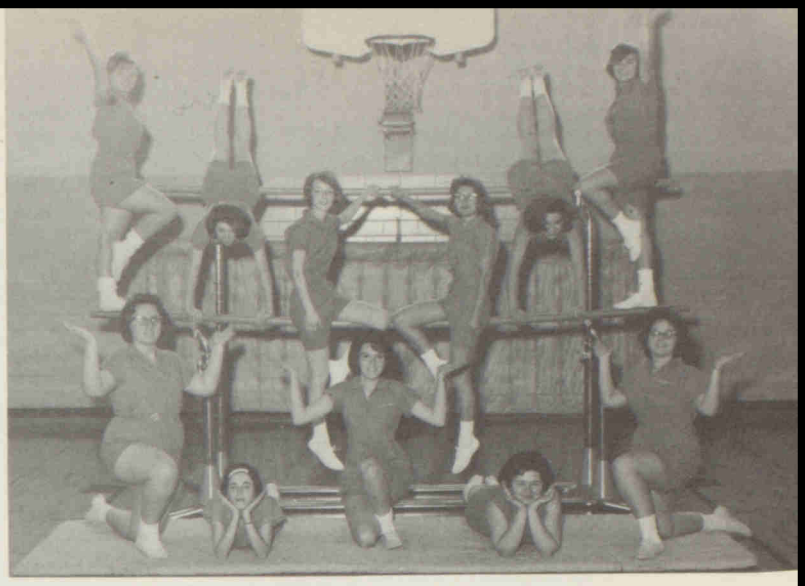

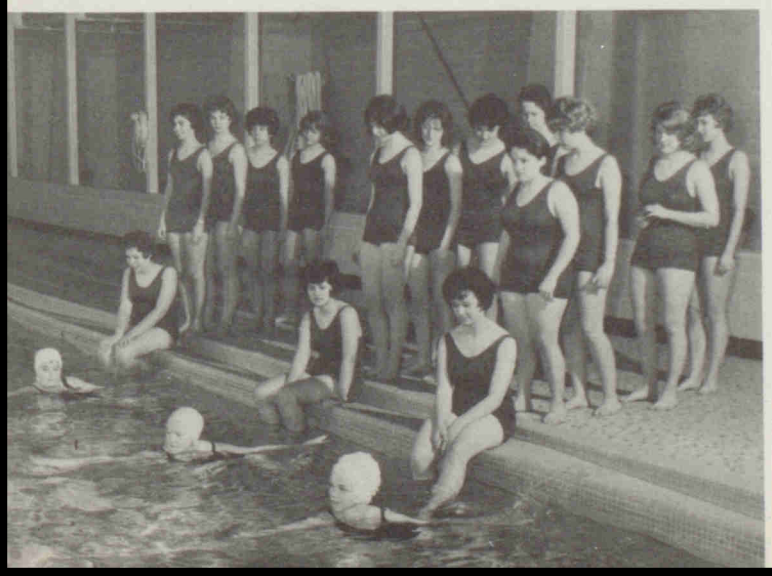

Swimming includes--learning the various strokes, diving, physical fitness tests, racing, and best of all--fun time.

Candy Morrow, Barbara Baker, and Jan Gantz are ready for the take-off as Claire Persons, Cindy Trimble, and Bev Remmers get ready for their turn.

OUR HELPING HANDS

Fern Benge

Kenneth Parrish

Ted Webb

Fern Fisher

Bertha Welch

Lena Denison

Kathleen Dalton

Doris White

Rob Roy Twist

Kenneth Parrish

Melroy Spencer

R. A. Marsh

Walt Rich

1965

ACTIVITIES

FHA

ROW SIX: E. Poff, F. Lane, B. Gantz, C. Gibson, L. Utterback, K. Becker, L. Robinson, B. Bell, L. Conover, S. Reeser, L. Baylor. ROW FIVE: L. Morgan, B. Scott, B. Remmers, P. Parrish, A. Trail, L. Persons, J. Howell, B. Burton, S. Haggard, R. .Wikoff, S. Perkins. ROW FOUR: J. Wisegarver, C. Wilson, B. Moore, J. Swartz, B. Baker, M. Standerfer, S. Anderson, J. Gantz, M. Reed, D. Massey. ROW THREE: D. Shofner, C. Trimble, J. Vaughn, D. Grant, T. West, J. Hopkins, K. Welch, D. Shofner, F. Maden. ROW TWO: Mrs. Leischner, N. Buchanan, J. Turner, S. Goble, S. Conaster, D. Robinson, A. Baker, F. Halcomb, B. Howell, P. Parrish. ROW ONE: J. Jennings, 2nd V.P.; S. Westray, V.P. of Projects; D. Westray, V.P. of Public Relations; C. Leischner, Historian; J. Burton, Secretary; C. Dressler, 1st V.P.; P. Clifton, Pres.; N. Turner, V.P. of Recreation; C. Persons, V.P. of Degrees; C. Morrow, Student Council Representative; A. Gibson, Treasurer, Not Pictured.

One of the money-making projects of the FHA is candy selling during the noon hour.

Dixie Shofner, Jan Gantz, Barbara Baker, and Cindy Trimble are ready to mail the four kinds of cookbooks, which the FHA sold. The clothes they are wearing represent clash day, which was held during FHA week in April.

Linda Conover is taking a dive at the FHA-FFA Family Fun Night, which was held at the high school.

Timmy Morrow is trying to steal the show at the FHA Stoneage Stomp.

ROW FIVE: R. Leischner, S. Gaines, J. Welch, J. Huisinga, C. Brown, R. Moore, D. Cothern, D. Ferguson. ROW FOUR: J. Zindars, L. Walters, R. Marsh, L. Conover, A. Tool, B. Moberly, J. Conatser. ROW THREE: K. Becker, V. Leischner, E. Trimble, W. Brock, R. Mitchell, R. Murphy, N. Reeser, G. Trimble. ROW TWO: M. Brennen, R. Moody, B. Baker, J. Walters, J. Perkins, T. Morrow. ROW ONE: Mr. Gregroy, Advisor; G. Goble, Treasurer; M. Weaver, Vice-President; T. Lubbers, President; J. Leischner, Secretary; B. Kidd, Reporter; F. Russell, Sentinel.

FFA

One of the main money-making projects of the FFA is the popcorn machine used at ballgames.

Robert Marsh shows his hogs which is his project in FFA. Projects play an important role in class discussions, also.

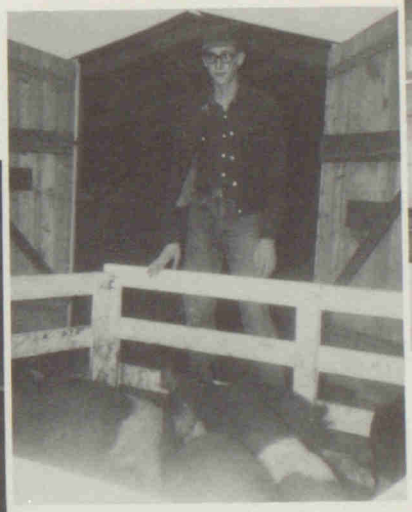

Terry Lubbers, FFA President, addresses the guests at the FFA-FHA Family Night.

John Perkins, one of the school board members, enjoys himself at the FFA-FHA Family Night.

FUTURE FARMERS OF AMERICA

THE NATIONAL ORGANIZATION FOR BOYS STUDYING VOCATIONAL AGRICULTURE

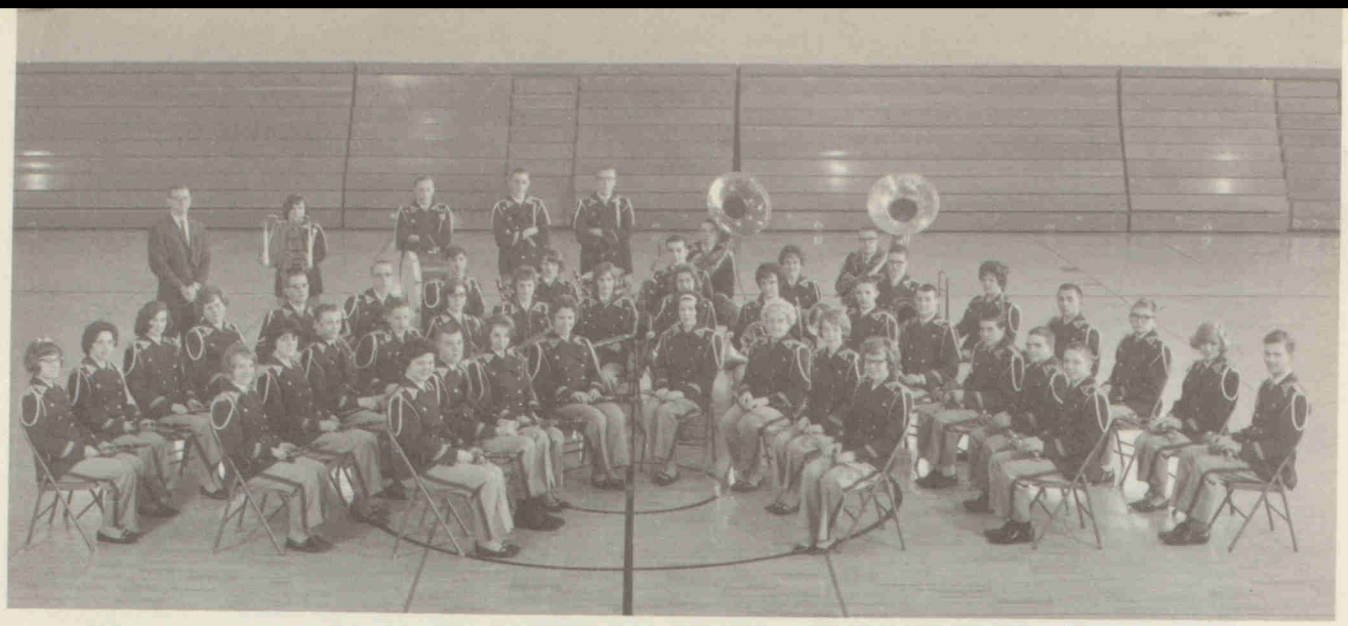

FOURTH ROW: Mr. Sabin, Sandra Goble, Jim Barton, Rick Leischner, Earl Persons, Gale Goble, Sam Baker. THIRD ROW: Cherene Kingston, Debbie Robinson, Shirley Haggard, Lois Persons, Bill Kidd, John Leischner, John Bergland, Mary Ann Reed, Bruce Wilson, Betty Trigg, Alan Shinneman, Ellen Poff, Thomas Goble, Neil Reeser, Paula Primmer, John Foltz. SECOND ROW: Cheryl Wilson, Connie Leischner, Ernest Moody, Marty Milton, Martha Smith, Cheryl Prather, Linda Robinson, Jeanne Hopkins, Beverly Remmers, Bob Moberly, Vernelle Leischner, Roger Moody, Gerald Trimble, Mike Smith. FIRST ROW: Susan Reeser, Phil Hermann, Donna Grant, Claire Lee Persons, Jennifer Player, Barbara Baker, Connie Smith, Carolyn Dressler.

D-W.H.S. BAND

COMBO

BACK ROW: Paula Primmer, Phil Hermann, Rick Leischner, Jennifer Player. FRONT ROW: Bruce Wilson, Mary Ann Reed, Sam Baker.

FIRST ROW: Mrs. Bonham, Martha Gay, Jeanne Hopkins, Paula Primmer, Jill Swartz, Cheryl Wilson, Beverly Remmers, Mary Ann Reed. SECOND ROW: Barbara Baker, LaVon Baylor, Shirley Haggard, Cheryl Prather, Betty Trigg, Carolyn Dressler, Betty J. Burton, Candy Morrow. THIRD ROW: Connie Gibson, Sherri Anderson, Sandy Knisley, Connie Leischner, Bruce Wilson, Penny Clifton, Lois Utterback, Frances Lane, Jennifer Player. FOURTH ROW: Gale Goble, Danny Cothern, Phil Herman, Sam Baker, Alan Shinneman, John Bergland, Floyd Russell, Randy Moore, Terry Lubbers, Danny Ferguson.

MIXED CHORUS

MADRIGAL SINGERS

FIRST ROW: Sandy Knisley, Lois Utterback. SECOND ROW: Barbara Baker, Jennifer Player, Jill Swartz, Cheryl Prather, Jeanne Hopkins, Candy Morrow. THIRD ROW: Bruce Wilson, Danny Cothern, Sam Baker, Dan Ferguson. FOURTH ROW: Phil Herman, John Bergland, Alan Shinneman.

ABOVE - FIRST ROW: Sandra Knisley, Lois Utterback, Jeanne Hopkins. SECOND ROW: Barbara Baker, Cheryl Prather. THIRD ROW: Jill Swartz.

ABOVE RIGHT - FIRST ROW: Paula Primmer, Martha Gay. SECOND ROW: Jennifer Player, Mary Ann Reed. THIRD ROW: Betty Trigg, Connie Gibson.

RIGHT - FIRST ROW: Sherrie Anderson. SECOND ROW: Candy Morrow, Shirley Haggard. THIRD ROW: LaVon Baylor, Beverly Remmers, Cheryl Wilson.

CHORAL GROUPS

FIRST ROW: Sam Baker, Alan Shinneman. SECOND ROW: John Bergland. Denny Lowery (not pictured).

FIRST ROW: Dan Ferguson, Bruce Wilson. SECOND ROW: Phil Hermann, Dan Cothern.

Sandy, Paula, and Bev earned 1st rating in State Music Contest--the Girls' Vocal Sextet won 1st, too.

CHORUS CONTEST WINNERS BAND

2nd-place solo winners Cheryl, Jeanne & Alan.

B. Trigg and Phil H. took second on solos.

Cornet trio took 1st Neil, Paula and J. W.

Second place was won by this girls' sextet.

SPEECH

Winners in the District Speech Contest were: Penny Clifton, 2nd in Prose Reading; John Foltz, 2nd in Extempore Speaking, and Barbara Baker, 1st in Comedy Reading. J. W. also placed 3rd at Sectional in his Extempore Speaking group.

Percussion ensemble also took a first in the State Music Contest.

EDITORS--Alan Shinneman, J. W. Foltz (Sports), and Anne Gibson.

LAYOUT--Claire Persons and Carolyn Dressler.

BUSINESS MANAGERS--Jeanne Ann Hopkins and Barbara Baker.

ANNUAL

The annual staff spends many hours working on the yearbook trying to solve the problems which go with it. They must, of course, select the right pictures as well as the needed information for the layout mats. The kind and color of cover for the yearbook is also a difficult problem.

PUBLICATIONS STAFFS

NEWSPAPER

Joyce Burton, Mary Standerfer, Sandy Knisley, Diane Westray, and Judy Perkins are busily working on the school newspaper, the "Eagle Feather". Sandy and Judy are co-editors.

SEATED: Mrs. Belcher, Donna Grant, Jill Swartz, Debbie Shofner, Betty J. Burton, Billie Jean Bell. STANDING: Sandra Goble, Martha Gay, Linda Morgan, Lois Persons, LaVon Baylor, Lois Utterback, Charlet Taylor, Susan Reeser, Mary Standerfer, Alice Trail, Tamera West, Betty Howell.

LIBRARY CLUB

FTA

SEATED: Treasurer, Sam Baker; Secretary, Barbara Baker; President, Penny Clifton; Reporter, John Foltz. SECOND ROW: Mr. Moody, Advisor; Jeanne Hopkins, Jill Swartz, Joyce Burton, Diane Westray, Donna Grant. THIRD ROW: Martha Gay, Lois Persons, Mary Ann Reed, Nancy Turner, Candy Morrow, Betty Trigg. FOURTH ROW: Claire Persons, Barbara Scott, Linda Robinson, Jerry Smith, Connie Leischner, Dan Huisinga, Susan Reeser.

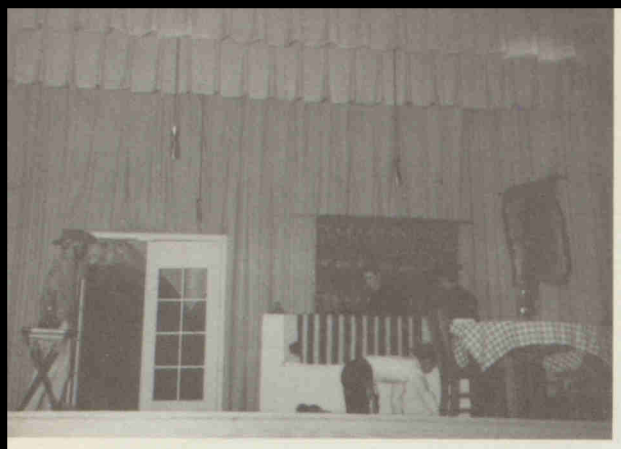

"There's some funny business goin' on, and I aim to find out what it is."

"Now what's all the excitement?"

"My name's Fifi, La Melba toast of cafe society."

"Attaboy!"

"We'll just sit here and I'll see how your pulse reads over a thirty minute period."

"I'm Lucifer. And where I come from they don't say what's cooking, it's who's cooking?"

"Miss Akers, I don't allow my secretaries to flirt with strange ghosts, and as for you George, you're fired!"

"You ain't never seen the day you could pound anything into me! You don't pack the gear."

Her last D-W masterpiece!

Oh-h-h-h-h-h, my pains! I'm having my pains again!

THE JUNIOR
ARABIAN
MUSIC BY
ATHEY

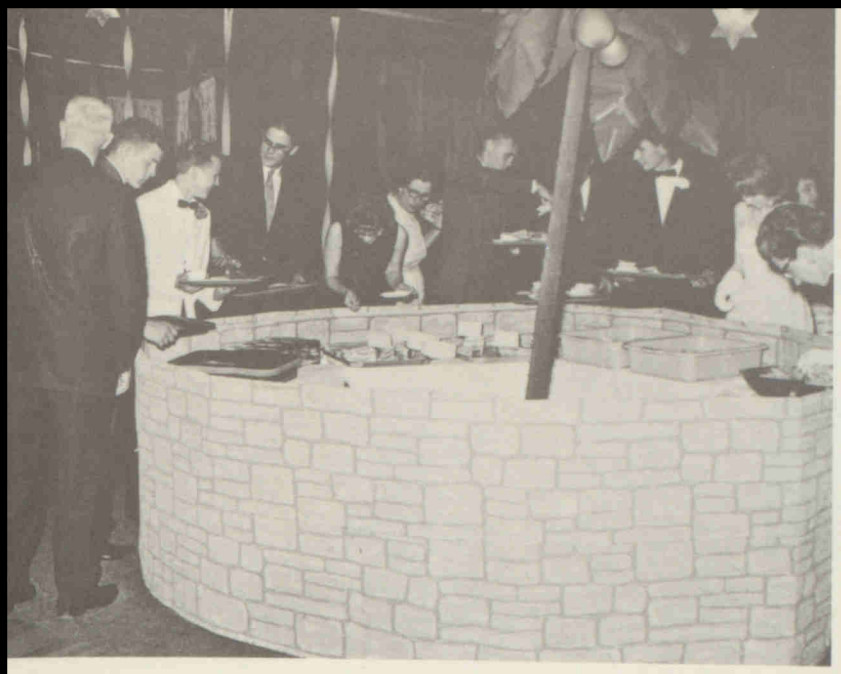

CLASS PRESENTS
NIGHTS
THE FRED
ORCHESTRA

HOMECOMING

A FIRED UP RALLY. . . .

A FIRED UP TEAM. . . .

A COACH WHO HAS NEVER LOST A HOMECOMING GAME. . .

. . . ALL LEAD TO A VICTORY CELEBRATION!

COURT--Sophomores; Dwight Gregory and Toni Beck Lowery; Seniors, Alan Shinneman and Lois Utterback; Queen Jeanne Hopkins and King Joe Jackson; Juniors, Barbara Scott and Tom Beltz; Freshmen, Betty Trigg and Jim Perkins.

ROYALTY

QUEEN
JEANNE

KING
JOE

STONE AGE STOMP

SPONSORED BY FHA

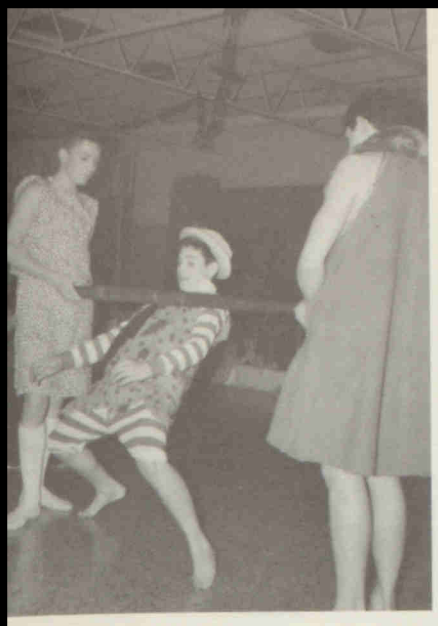

Lower Tim! !

If only Fred Flintstone could see us now!

Ya' wanna pet my dinosaur?

My, Bedrock sure is quiet tonight.

KING: JIM PERKINS
QUEEN: BECKY MOORE

Don't be choosy, they all look good!

Frugue?

CHRISTMAS DANCE "SHUTDOWNS"

SPONSORED BY SENIOR CLASS

Janice Jennings, after four year's sewing experience, made a three-piece, aqua suit and striped blouse.

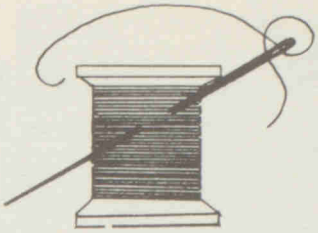

Linda Conover is wearing a long sleeved plaid dress with ruffles.

HOLD THAT POSE

Linda Trail, a freshman, is modeling her sleeveless print shift. Tamora West looks crisp and cool in her light-weight summer dress.

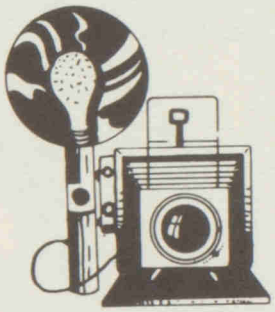

Becky Moore, a junior, is wearing a green V-necked jumper with a multi-colored blouse.

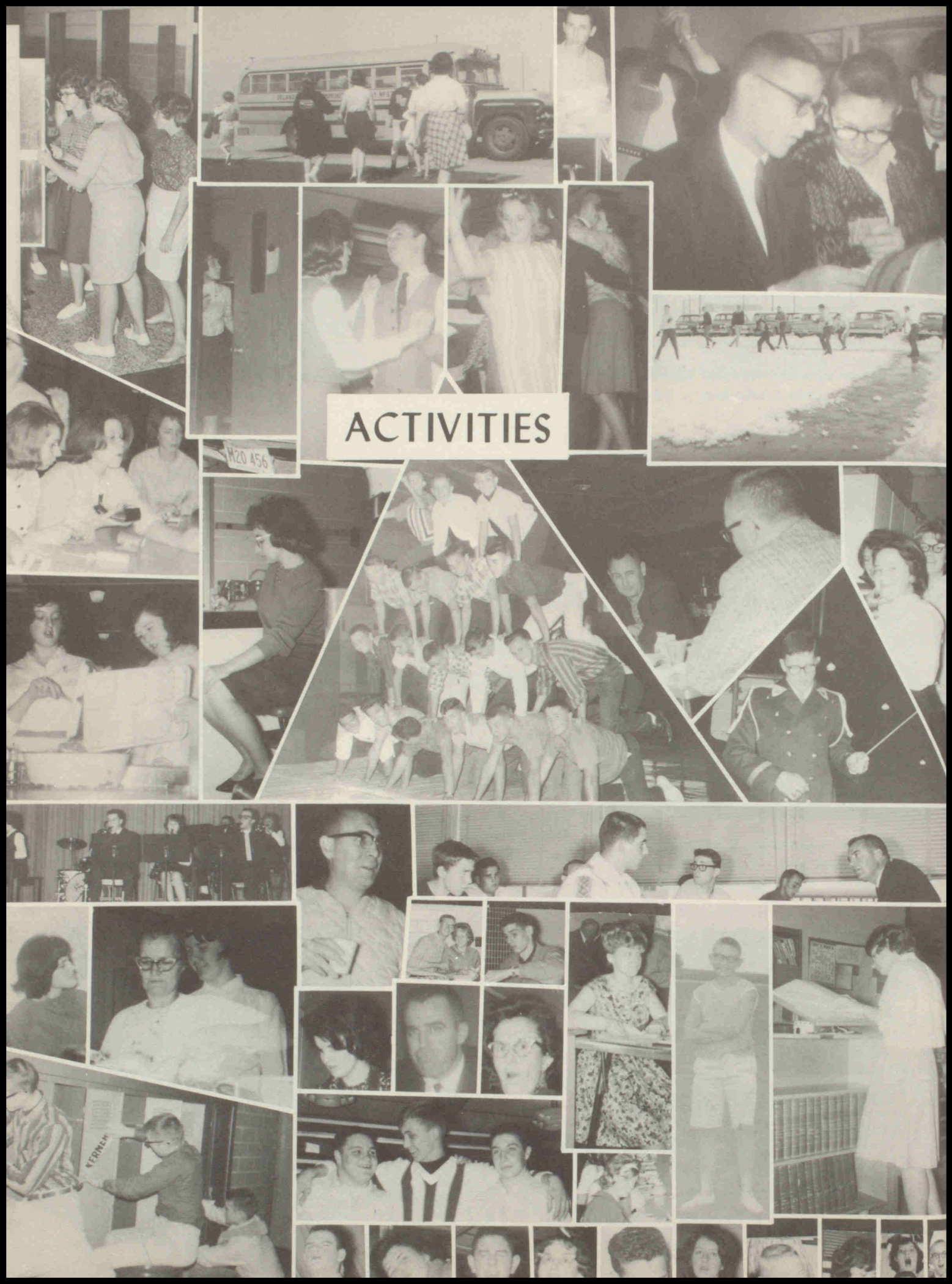
ACTIVITIES

1965

ATHLETICS

ALAN SHINNEMAN
Center

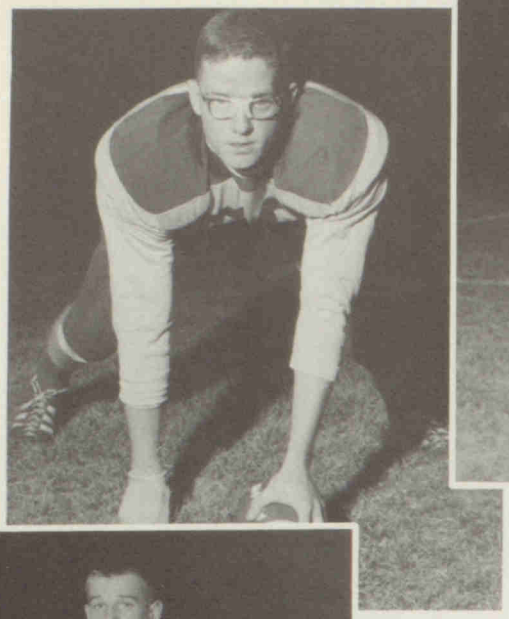

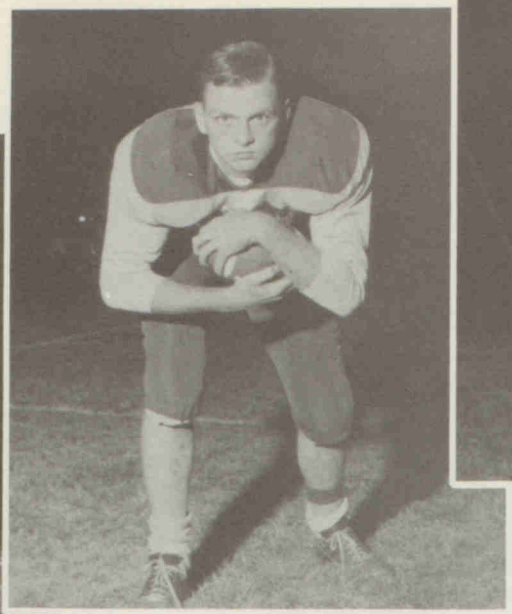

DAN FERGUSON
Fullback

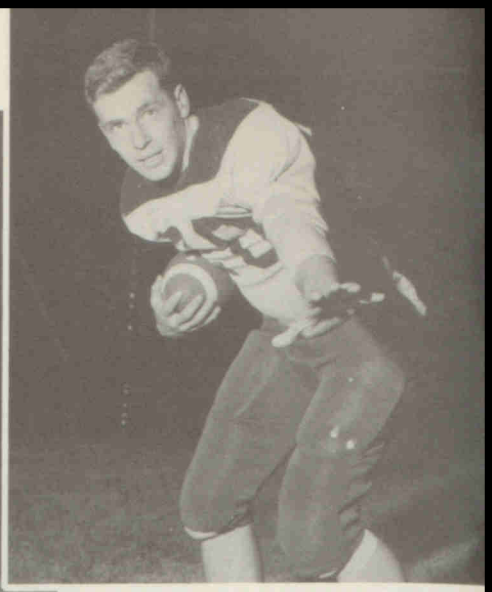

JOE JACKSON
Halfback

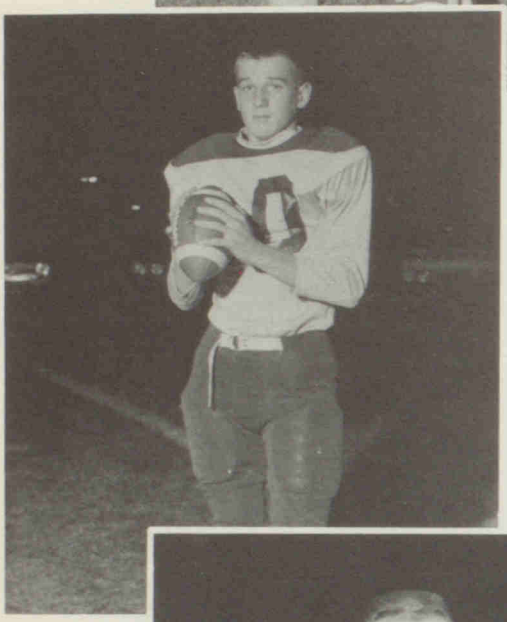

RANDY MOORE
Quarterback

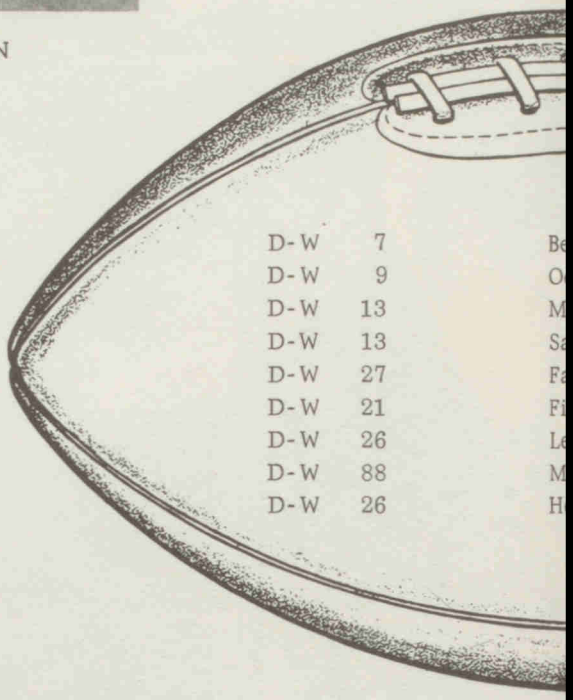

GARY ROY
Guard

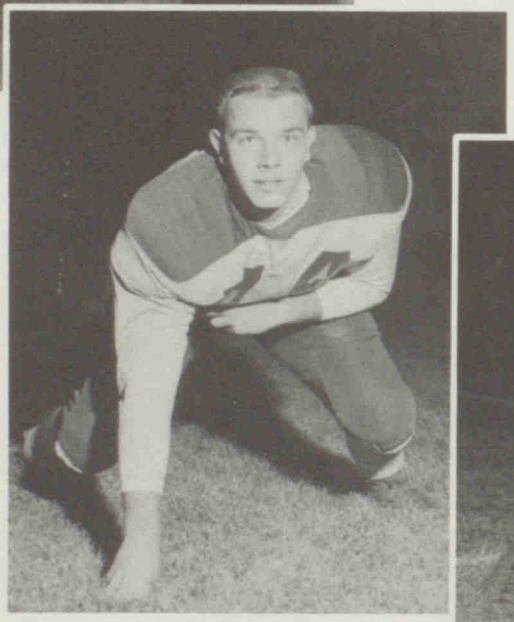

SAM BAKER
Tackle

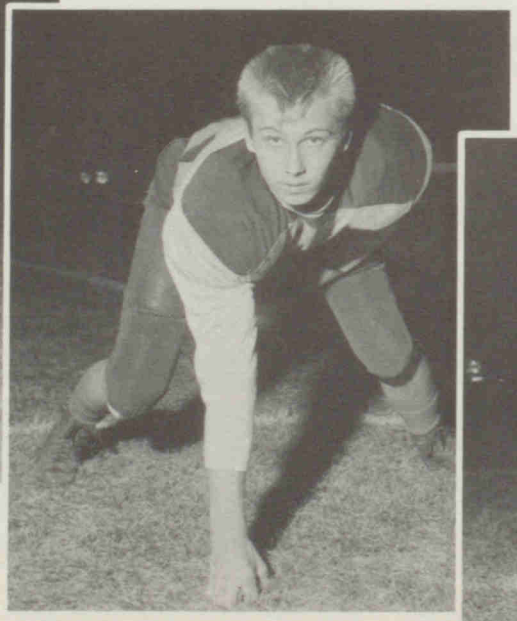

FLOYD RUSSELL
End

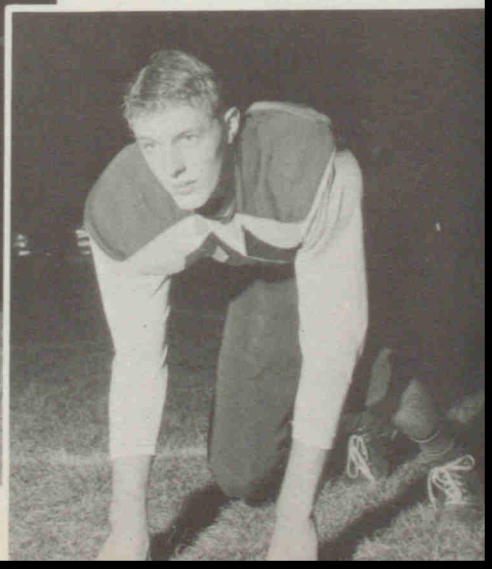

DANNY HUISINGA
Halfback

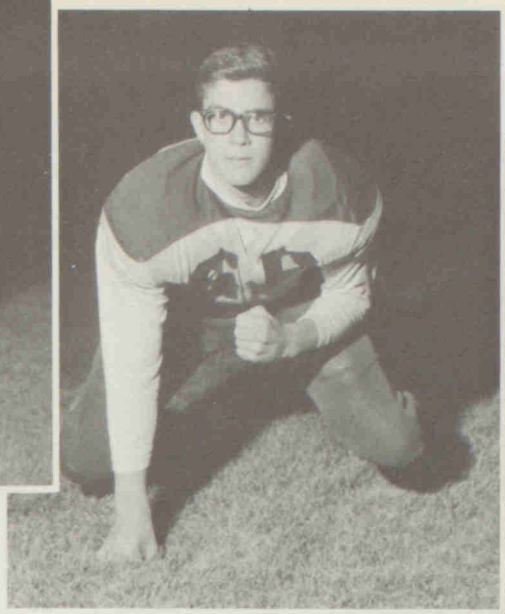

DWIGHT GREGORY
Linebacker

BILL TURPIN
Tackle

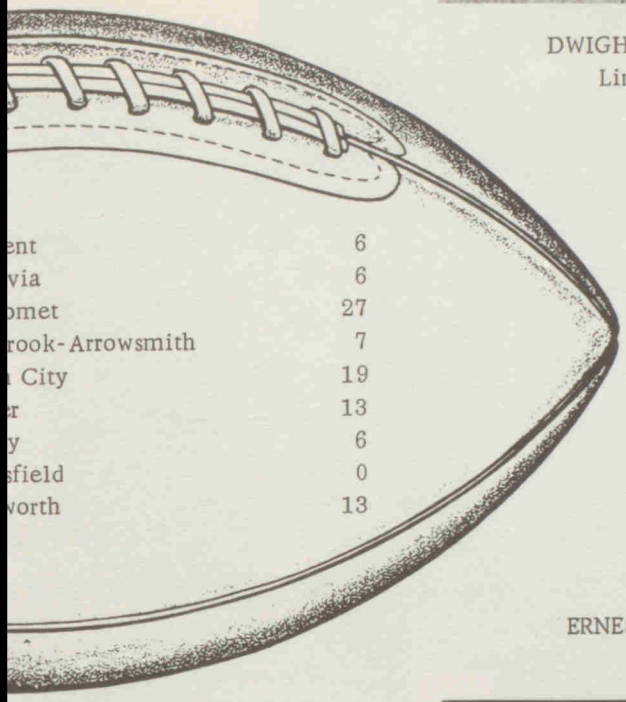

ent	6
via	6
omet	27
rook-Arrowsmith	7
City	19
r	13
y	6
sfield	0
worth	13

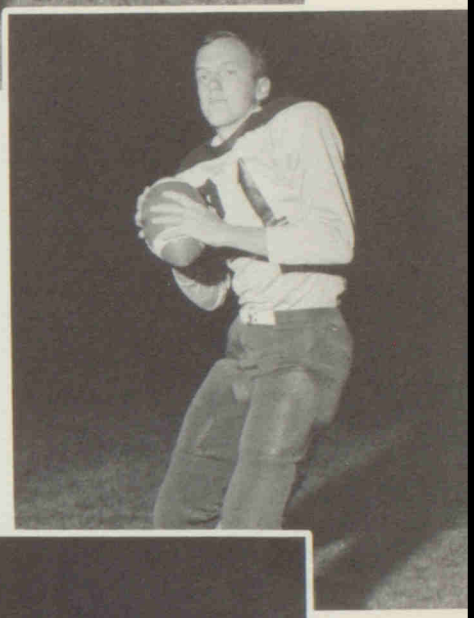

JAMES BARTON
Quarterback

ERNEST MOODY
Guard

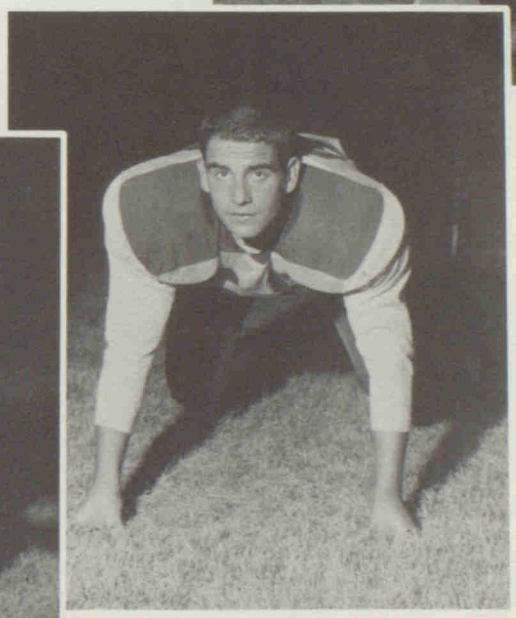

DICK SMITH
Tackle

GARY MC CORMICK
End

OUR ATHLETIC TRAINERS

Donald Essig - Assistant Football and Basketball Coach.
William Banks - Head Basketball and Track Coach.

Elsie Trigg - Cheerleading Sponsor.

Clifford Dobbs - Head Football and Baseball Coach.

Wendy Brock - Student Trainer: Basketball and Football.

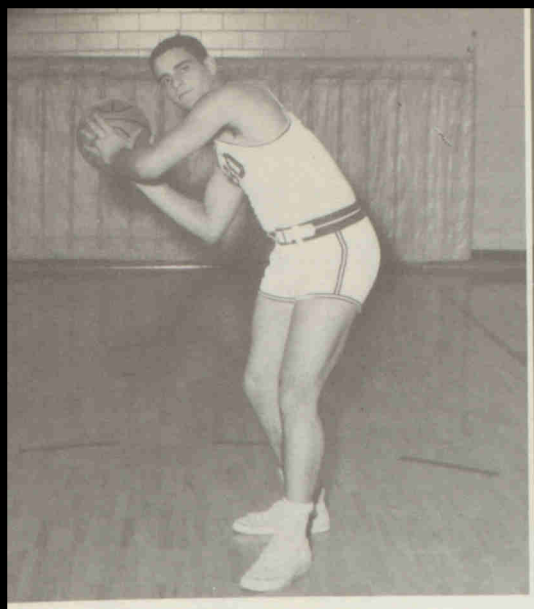

DICK SMITH - Forward

DAN FERGUSON - Forward

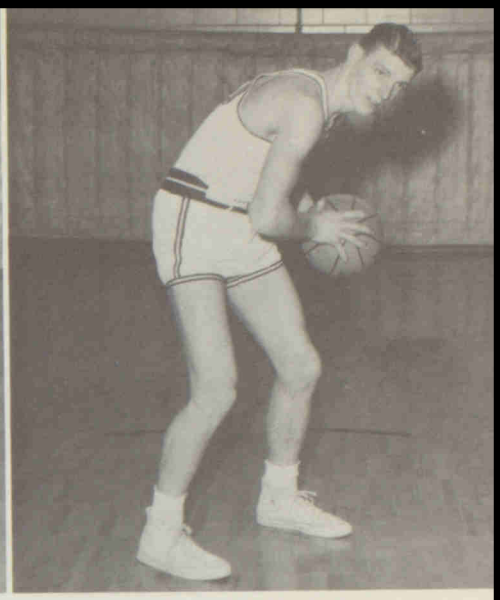

FLOYD RUSSELL - Forward

RANDY MOORE - Forward

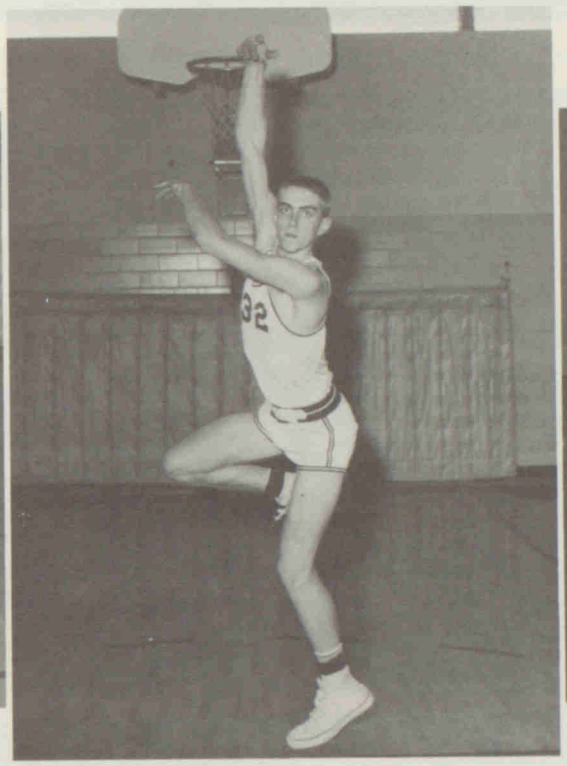

JERRY SMITH - Center

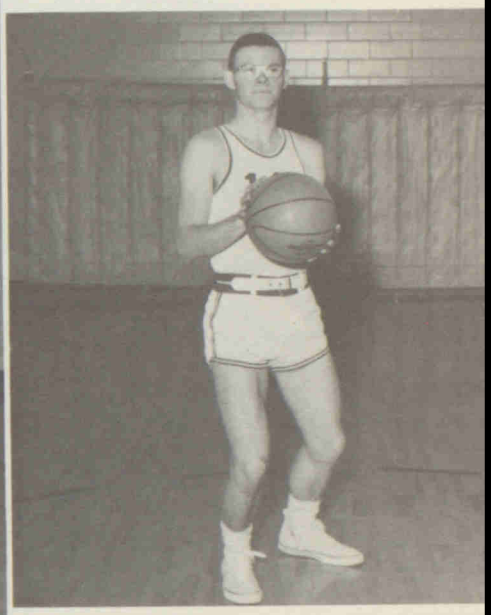

CHARLES PEARL - Guard

JIM BARTON - Guard

DAN COTHERN - Forward

MIKE WEAVER - Guard

Jim Barton, Dan Ferguson, Richard Smith, Randy Moore, Floyd Russell, Jerry Smith, Greg Foster, Danny Cothern, Mike Weaver, Charles Pearl. FRONT: Coach Banks; Manager, Wendy Brock.

VARSITY

JUNIOR VARSITY

BACK ROW: Doug Halcomb, Gary White, Dwight Gregory, Greg Foster, Rick Leischner, Bruce Wilson, Coach Essig. FRONT ROW: Tim Morrow, Terry Morrow, Neil Reeser, Dale Smith, Jim Perkins, Billy Grant, Bob Moberly.

JUNIOR VARSITY CHEERLEADERS

Paula Primmer

Betty Trigg

Debbie Shofner

Jennifer Player

Frances Lane

VARSITY CHEERLEADERS

Donna Grant

Barbara Baker

Connie Smith

Jeanne Hopkins

Jill Swartz

BASEBALL

LEFT TO RIGHT: Mike Leisner, Alan Shinneman, Larry Pittman, Doug Halcomb, Terry Morrow, Greg Foster, Coach Dobbs, Dwight Gregory, Joe Jackson, Dan Huisinga, Randy Moore, Jerry Smith, Gary White, and Dale Smith.

After catcher Dwight's signal, Jerry waits for Randy's strike.

Danny Joe scopes it up for that long throw to first base.

Greg makes one of those ever-so-necessary stretches for that ever-so-late ball.

Spikes waving and dust flying, Terry braves it all to put the tag on Joe.

LEFT TO RIGHT: Jerry Smith, Joe Jackson, Mac Bergland, and Dave Korwicki.

FIRST ROW: Joe Jackson, Don Bray. SECOND ROW: Jerry Smith, and Randy Moore.

Dave Korwicki and Jerry Smith.

TRACK

Randy Moore

Don Bray

Rick Leischner

Joe Jackson

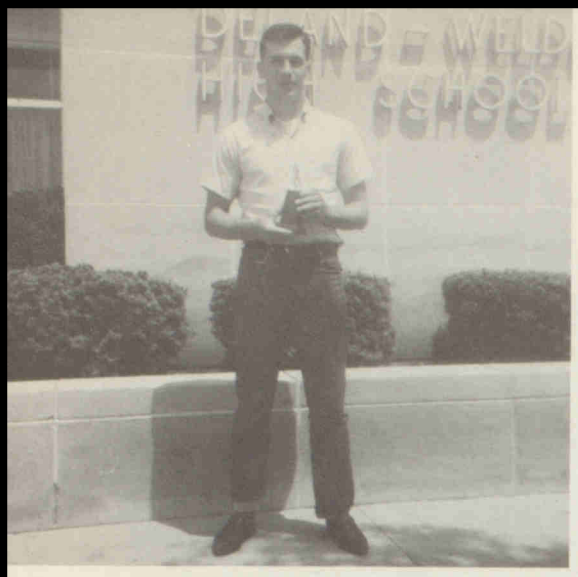

JOE JACKSON
Back of the Year
Best Athlete of the Year

RICHARD SMITH
Free Throw Award

ATHLETIC AWARDS

JERRY SMITH
Best Rebounder
Best Shooter
Most Valuable Player

RICHARD SMITH SAM BAKER
Linemen of the Year

MIKE WEAVER
Best Defensive Player

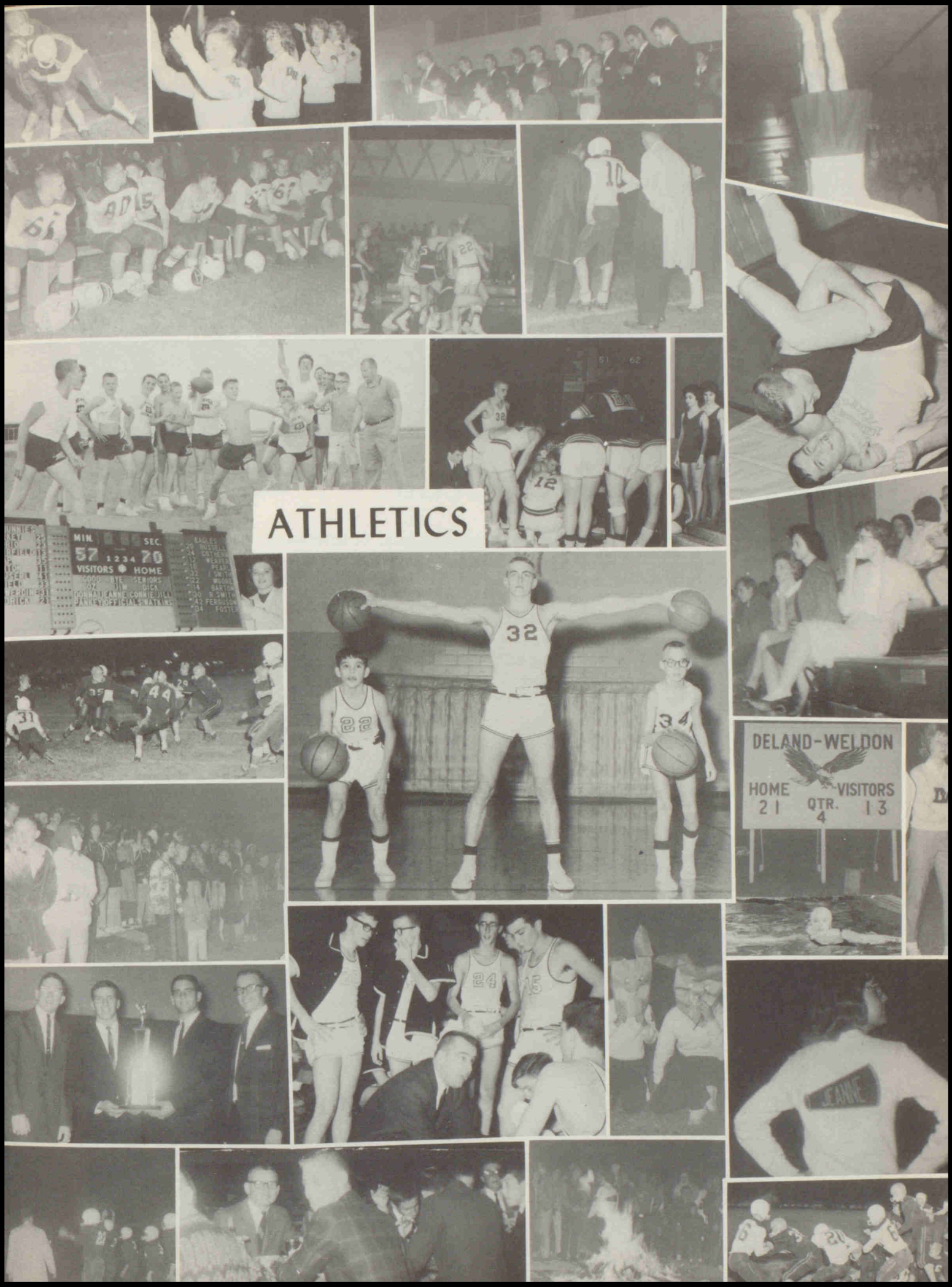
ATHLETICS
MIN. SEC.
57 1234 70
VISITORS HOME
DELAND-WELDON
HOME VISITORS
21 QTR. 13
4

PEP CLUB

FIRST ROW: D. Grant, J. Player, C. Smith, P. Primmer, J. Swartz, D. Robinson, B. Baker, B. Trigg, J. Hopkins, F. Lane. SECOND ROW: S. Etherton, B. Leischner, J. Perkins, K. Becker, L. Manning, D. Shofner, S. Conatser, A. Baker, N. Buchanan, B. Grant, B. Howell, J. Burton. THIRD ROW: E. Poff, C. Kingston, M. Manning, S. Wisegarver, J. Howell, P. Parish, J. Wisegarver, S. Haggard, M. Reed, P. Parish, M. Gay, D. Massey, N. Turner, C. Wilson. FOURTH ROW: M. Standerfer, B. Bell, B. Burton, L. Morgan, C. Persons, S. Anderson, B. Remmers, L. Baylor, J. Gantz, C. Morrow, J. Vaughn, C. Trimble, D. Shofner. FIFTH ROW: M. Weaver, E. Moody, W. Brock, J. Conatser, C. Prather, P. Clifton, C. Leischner, L. Utterback, S. Knisley, B. Gantz, S. Reeser, B. Scott, B. Moore, L. Persons. SIXTH ROW: F. Russell, C. Brown, C. Meyer, J. Smith, A. Shinneman, R. Moore, S. Baker, R. Smith, G. Goble, B. Kidd, D. Cothern, D. Ferguson, R. Marsh.

LETTERMEN'S CLUB

FIRST ROW: Coach Dobbs, C. Pearl, D. Bray, E. Moody, W. Brock, J. Barton, J. Walters. SECOND ROW: D. Ferguson, D. Gregory, R. Smith, G. Foster, J. Jackson, M. Weaver, D. Huisinga. THIRD ROW: S. Baker, R. Moore, G. Roy, J. Smith, F. Russell, A. Shinneman, L. Pittman.

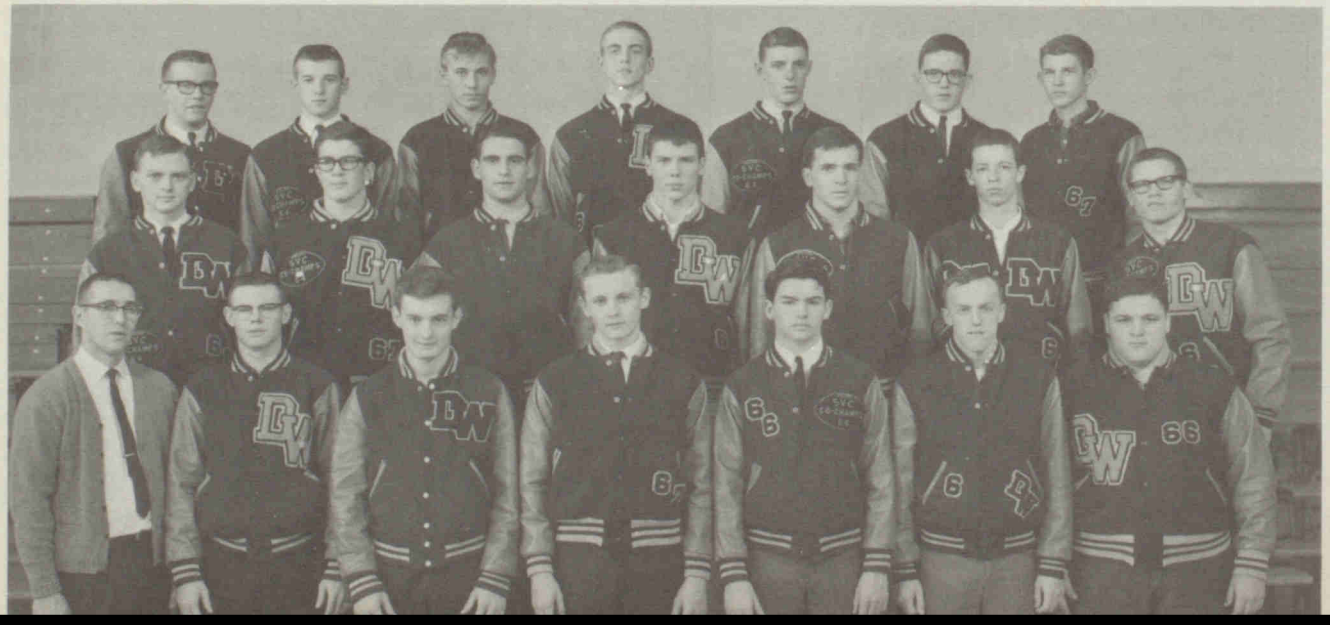

John Bergland

Jeanne Hopkins

Diane Westray

Sam Baker

NATIONAL HONOR SOCIETY

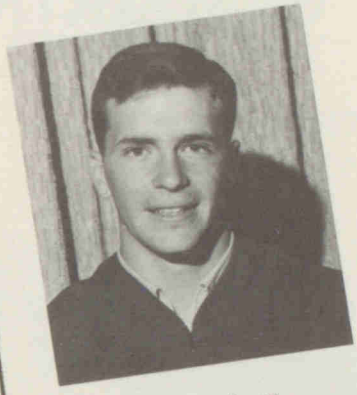

Joe Jackson

Susan Reeser

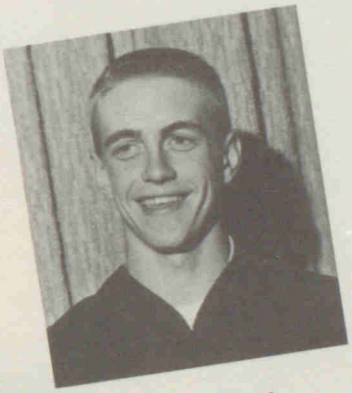

Jerry Smith

Claire Persons

Ernest Moody

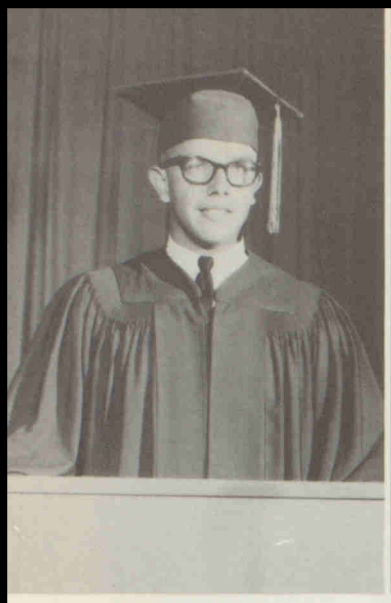

SAM BAKER
Valedictorian

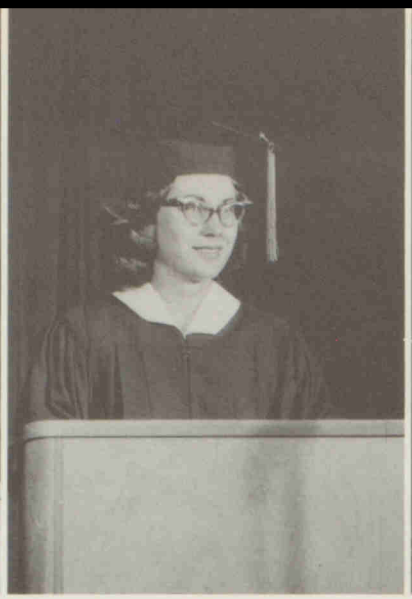

JEANNE HOPKINS
Salutatorian

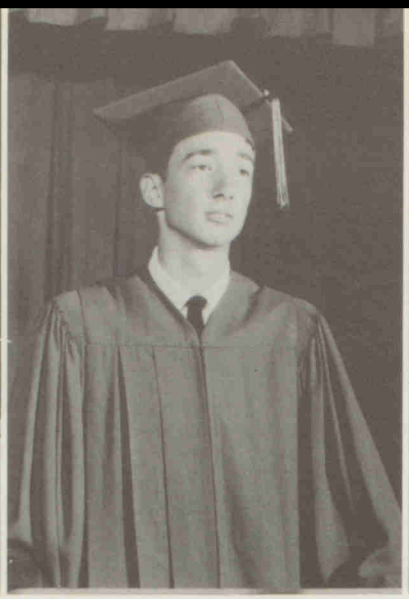

JOHN BERGLAND
Third Rank

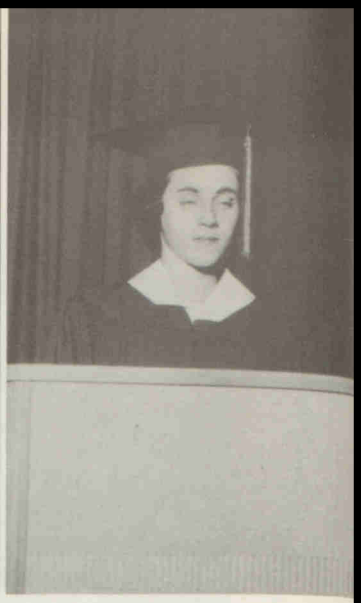

MARILYN WESTRAY
Fourth Rank

Speeches by these students highlighted the graduation program.

GRADUATION

Your Diploma!

One, two, three,
Over

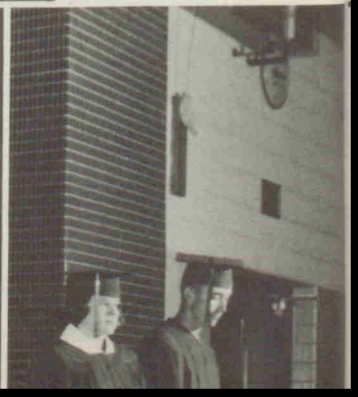

Congratulations as you step from
D. W. H. S. into life.

1965

ADVERTISING

LYLE BECKER

Local Hauling

Phone 664-3462

DeLand Illinois

Compliments
of

BILL'S MARKET

Phone 664-3436

DeLand Illinois

TRIGG'S DRY GOODS

"Your Hometown Store"

DeLand Illinois

Let Us Help

Save Your Money

Compliments of

DELAND STATE BANK

BETTY'S BEAUTY SALON

Closed On Saturday
Afternoons

Phone 664-3541
DeLand Illinois

NORTON'S CAFE

Good Foods

DeLand Illinois

BRAD'S BARBER SHOP

Closed Day Monday

Open 8:00 to 5:30

Tuesday Thru Saturday

DELAND TRIBUNE

AND

WELDON RECORD

Compliments

of

MULLVAIN SERVICE

Compliments

of

DELAND PHOSPHATE CO.

Phone 664-3324

Compliments

of

DELAND MOTORS

Compliments

of

SMITH'S GARAGE

DeLand Illinois

Compliments
of

MARIE'S BEAUTY SALON

Phone 664-3337
DeLand Illinois

GEORGE BUCHANAN

AND SONS

Contracting

DeLand Illinois

DE LAND LOCKER PLANT

Refrigerated Locker Service

Processing Ticket and Meat Inventory

Louis Kallemback, Jr. and Carl Norton

RIGGS GROCERY

Your Dollar Wise Store

Phone 664-3421

DeLand Illinois

Compliments

of

PAUL MANNING

D. O. FISHER

Shelling and Cob Removal

Phone 664-3521
DeLand Illinois

4K CAFE

Chicken - Steaks

Dinners

Rt. 10

Deland Illinois

MADDEN AND TRIGG

AGENCY INSURANCE

Phone 664-3397

DeLand Illinois

Compliments
of

DE LAND FARMERS

CO-OP GRAIN CO.

Grain - Coal - Seed

RICHARD C. PERKINS

Heating and
Air Conditioning

Refrigeration
and Electrical
Phone 736-2556
Weldon Illinois

WELCH'S
WELDING AND MACHINE
SHOP

Trucks - Machine Work

Phone 736-2310

Weldon Illinois

Compliments of

ROBERT'S JEWELRY

Diamonds - Watches

Weldon Illinois

Compliments of

BUD AND RUTH'S

BARBER AND BEAUTY SHOP

Weldon Illinois

WELDON CO-OP GRAIN COMPANY

Grain - Feed - Seed

Phone 736-2291

Weldon Illinois

Compliments
of

BRUCE AXTELL

Compliments
of

BARNEY SCHROEDER

Compliments
of

KLEVEN AND SMITH

Phone 736-7482

Compliments of

STINE'S GROCERY

Evelyn and Lawrence

Phone 736-2281

Weldon Illinois

RAILSBACK BROS.

Grain and Storage

Phone 736-2412

Weldon Illinois

SHAFFER'S GARAGE

Ray Shaffer, Proprietor

Route 48

Phone 736-2428

Weldon Illinois

BABE'S
STANDARD SERVICE

Tires, Batteries, and
Accessories

Phone 736-8288

Weldon Illinois

LANE CO-OP GRAIN CO.

Grain - Feed - Seed

Lane Illinois

JACK DREW

Sunshine Dairy Products

Home Dairy

Phone 2942

Cisco Illinois

CISCO
CO-OPERATIVE GRAIN CO.

Marathon Petroleum Products
Purina Feeds

Phone 2771

Cisco Illinois

ARMSWORTH HARDWARE

Wm. S. Armsworth, Prop.

Hardware, Stoves, Paints RCA Radios, Refrigerators
Electric Appliances and Supplies
Color + B.W.T.V. Maytag Washers & Dryers

Phone 2451 Cisco, Illinois

DON'S TEXACO SERVICE

Smiling Service
Finest Motor Tune-Up

Rt. 47 and 48

Phone 795-8962

Argenta Illinois

ARGENTA LUMBER CO.

Quality Building Materials

Phone 795-2028

Argenta Illinois

WELDON OIL COMPANY

Don and Hubert Lisenby

SHELL

Phone 736-2431

Weldon Illinois

Compliments of

WELDON FERTILIZER AND LUMBER INC.

Bob - Dolores - Eva - Linda - Scotty

SPRAGUE'S SUPERETTE

"Finest In Meats and Groceries"

Weldon Illinois

Compliments of

H & W FAMILY SHOPPER

Phone 795-2120

Argenta Illinois

THE GERBER STATE BANK

Complete Banking Service

Farm Management
Trust Department

Phone 795-4931
Argenta Illinois

GK.

ROLOFSON'S

GARAGE

Argenta Illinois

MINNIE DEPT. STORE

For Bigger Values

Farmer City

Fisher

Saybrook Illinois

BURTON FURNITURE COMPANY

"Complete Home Furnishings"

Phone 928-3091

Farmer City Illinois

THE BLOSSOM SHOP
AND
GREEN HOUSE

G. W. and Doris M. Bailey
Mrs. James Trigg
Weldon Agent
Phone 928-7222
Farmer City Illinois

FARMER CITY IGA FOODLINER

Everyday Low Prices

Phone 928-2138

Farmer City Illinois

GEORGE H. DUNN

Your International
Harvest Dealer

Phone 928-2154

Farmer City Illinois

DR. J. NILE MITCHELL

Optometrist

Farmer City Clinton

Illinois

MASON REXALL DRUGS

Leon Mason, P.PH., Manager

Farmer City Illinois

Compliments
of

PHIPPS DEPARTMENT STORE

Farmer City Illinois

Compliments of

WEBB'S MEN'S WEAR

Farmer City LeRoy

HAWN

AND

OVERTON

Farmer City Illinois

K & S

FURNITURE

STORE

Farmer City Illinois

PRE-FAB TRANSIT COMPANY

Specialized Carriers
Buildings
Building Materials

Farmer City Illinois

FARMER CITY JOURNAL

Publishing
Commercial Printing
Offset Letter Press

Clinton - Phone 935-2156

Farmer City-Phone 928-2193

Compliments
of

W. R. MARVEL

Clinton Illinois

Compliments
of The Office of

H. J. SCHRAG, M.D.

Clinton Illinois

DR. HAROLD WEINBERG
OPTOMETRIST

701 North Side Square

Phone 935-6309

Clinton Illinois

TRUMMEL DRUG STORE

We
Appreciate
Your
Business

Clinton Illinois

MOFFAT DRUG STORE

The Prescription Store

Clinton Illinois

GEORGE'S SHACK

Route 51

Clinton Illinois

WOODY
AND
DOT'S
GRILL

Fine Foods

Clinton Illinois

R & R CAFE

Short Orders, Meals,
Sandwiches,
Sealtest Ice Cream

Open 24 Hours
Air Conditioned
Clinton Illinois

TAYLOR & MAGILL

Hotel & Restaurant

Finest In Foods

Private Dining Rooms

Clinton, Illinois

THE PANTRY

Hamburgers 6 For $1.00

West of Clinton High School
Drop In After The Game

315 W. Johnson
Clinton Illinois

FITZGERALD'S

Fine Jewelry
Visit Our New Mezzanine
Bridal Registry
China, Crystal, and Silver
Please Visit
202 East Side Square
Clinton Illinois

NEBEL BOOK SHOP

Typewriters
Adding Machines

Sales - Supplies - Service

600 West Side Square
Clinton Illinois

MONTGOMERY WARD
CATALOG STORE

We Sell Over 100,000 Items

Phone 935-3101

Clinton Illinois

GOTTLIEB'S CLOTHIERS, INC.

Men and Boys Clothing

104-05 East Side Square

Clinton Illinois

JOHN WARNER BANK

Complete Banking Service

Drive-in Teller Window

Clinton Illinois

CLINTON JOURNAL
AND PUBLIC

DeWitt County's Only Daily
Paper

Clinton Illinois

Compliments of

Max E. Swartz and Sons

Farmer City Illinois

Smith & Smith
Attorneys at Law

Clinton Illinois

Dewitt County National Bank

"Where Your Business Is Appreciated."

Clinton Illinois

Marquiss Farm Supply Inc.

Marco Fertilizers--Liquid and Dry

Limestone Phosphate--Anhydrous Ammonia

Box 279 Clinton, Illinois Phone 935-2101

THE DONUT SHOP

Best Wishes to The Class of '65

Miles and Nettie Reed

1301½ East Washington Street

Clinton Illinois

Cleaners Phone 935-3905

KOONTZ CLEANERS

Servicing DeWitt County
Since 1912

111 N. Elm St.
Clinton Illinois

SPRAGUE'S
SERVICE AND GARAGE

R. W. and Harry Sprague

Clinton Illinois

CLINTON RADIATOR WORKS

Complete Radiator Service

1550 East Main

Phone 935-2815

Clinton Illinois

RAKER CLEANERS

217 East Main St.

Clinton Illinois

WAYSIDE FURNITURE COMPANY

Hours: Open Monday Thru
Friday 9 A.M. to
8 P.M., Saturday
8 A.M. to 6 P.M.
Phone 935-3189
South On U. S. 51
Clinton Illinois

"Photographs Live Forever"

NORMA'S PHOTOS

117 North Quincy

Phone 935-3055

Clinton Illinois

FIRST STATE BANK OF MONTICELLO

"Service is Our Business"

Members of F.D.I.C.

Phone 2131 Monticello

VERMILLIONS BOWL AND GRILL

Twelve AMF Automatic
Pinspotters
Open Bowling Day and Night
Noon to 12 P.M.

Phone 935-8000
Clinton Illinois

C & J ROLLER RINK

Mon. and Tues. - Private Parties
Wed., Thurs., and Friday - 7 P.M. - 10 P.M.
Sat. and Sun. - 2-4 P.M. - 7-10 P.M.

Let Us Help You With Your Private Parties

Clare and John Knopp

Phone 935-6601 -- Clinton, Illinois

WESLEY CYRULIK
AND
SONS

Blacksmith - Welding

Office - 935-3162
Home - 935-3616
Clinton Illinois

KRAFT'S BODY
SHOP

117 East Johnson Street

Clinton Illinois

BECK'S BEAUTY SHOP

Phone 5266

204 W. Washington

Monticello Illinois

GUCKER'S

Walgreen Agency Drug Store

West Square

Phone 3176

Monticello Illinois

IVALL'S CAFE

"For Good Tasty Food"

North Side of The Square

Phone 8981

Monticello Illinois

MARCUM SHELL SERVICE

301 South Market Street

Phone 3443

Monticello Illinois

J. R. HEATH & SON CO.

John Deere

Sales and Service

Phone 3276

Monticello Illinois

C. J. AND THE INITIALS

Rock and Roll Music

Phone 8425

Monticello Illinois

SEBENS
STANDARD SERVICE

Washington and Market

Phone 8194

Monticello Illinois

WESTERN AUTO
ASSOCIATE STORE

"Home Owned"

Owner Montgomery

Monticello Illinois

LANDIS TV & RADIO

"Congratulations
to The Seniors"

111 West Main Street
Phone 6076

Monticello Illinois

BILL HAYES TV

Admiral GE Philco

300 South Charter

Phone 5944

Monticello Illinois

Compliments
of

COUNTRY CHARM DAIRY
PRODUCTS

Grade "A" Products

Monticello Illinois

Compliments
of

MONTICELLO GRAIN CO.

OEHMKE'S
IGA
SUPERMARKET

Monticello Illinois

CHELNETT OIL CO.

Monticello Illinois

BENSYL CITIES SERVICE

Corner Center & Market
Streets

Monticello Illinois

JERI'S DRESS SHOP

115 West Main

Monticello Illinois

Compliments of

KAISER'S

Always Something New

Phone 5676

Monticello Illinois

"Auto Row"

BUCHANAN, INC.

Pontiac - Buick
GMC Trucks

Business Phone 3901 Or 6066
Monticello Illinois

G.B. Grant & Sons

General Contracting

Phone 5946

Monticello Illinois

Martin's Eisner

Finest In Meats
and
Groceries

Eisner Agency

S & H
Green
Stamps

Monticello

Phone 762-3161

Illinois

Merriman Service

Complete Fertilizer Service

Complete Liquid Analysis, Custom Dry Blend, Limestone
Rock Phosphate, All Types Nitrogen Solutions,
All Types Trucking Services, Gravel,
Crushed Rock, Sand-Blasting

Phone 7021

Monticello, Illinois

GOOD FOOD MARKET & HDW.

The Home Of Quality

818 South Market Street

Monticello Illinois

MC CLURE SANSONE

Dodge Sales Service

Phone 2139
417 West Washington Street

Monticello Illinois

When You Think of Flowers-
Think of Us

McINNES FLOWER SHOP

East Side of Square

Monticello Illinois

McFEETERS

McCormick Tractors
and Machines

International Trucks

Route 47 - 1 Mile West
Monticello Illinois

"The Best Year to Go Ford"

STROHL FORD SALES

Monticello Illinois

KINTER'S IGA
FOODLINER

Your Complete Food Store
Open Seven Days a Week

Phone 3221

Bement Illinois

BELL INSURANCE AGENCY

Keith M. Bell, Agent

127 East Bodman

Phone 2881

Bement Illinois

Compliments of

1965

"EAGLE"

DeLand-Weldon Sr. High

DeLand Illinois

EDWARDS FARM SUPPLY

QUALITY!
SAVINGS!
SERVICE!

Phone 2051

Cisco Illinois

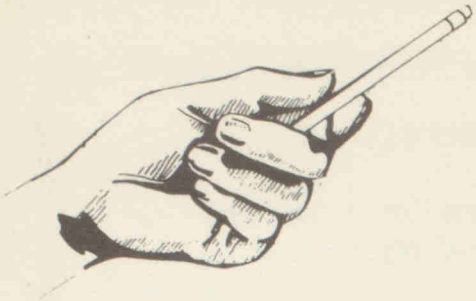

AUTOGRAPHS

INTER-COLLEGIATE PRESS

Kansas City — Winnipeg

Yearbooks — Yearbook Covers

Diplomas — Graduation Announcements

USA

STOP
ELDON COMMUNITY
PIATT AND DEWITT

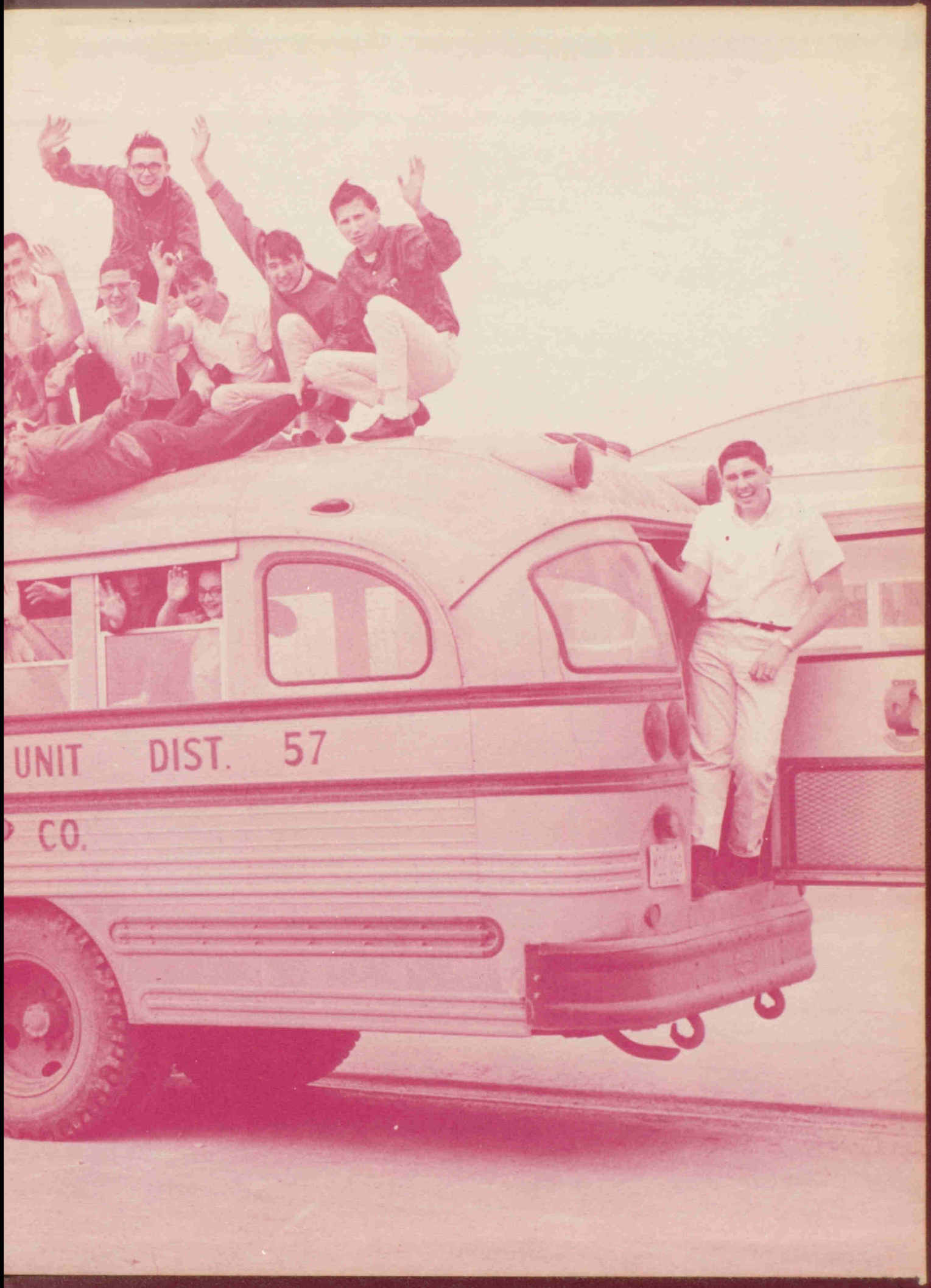
UNIT DIST. 57
CO.